



**TRANSPORTATION • MUNICIPAL  
DEVELOPMENT • ENVIRONMENTAL**

301 South Main Street Adams, WI 53910  
608-339-3808 Fax: 608-339-8078  
Web Address: www.msa-ps.com  
© MSA PROFESSIONAL SERVICES

PROJECT # 0335152

DRAWN BY GPR

CHECKED BY SJS

SHEET # 1 OF 1

FIELD BOOK # 132

PAGE # 33

**PLAT OF SURVEY**

LOT 48, COZY PINES, LOCATED IN THE SE QUARTER OF THE NW QUARTER  
SECTION 3, TOWNSHIP 18 NORTH, RANGE 6 EAST, TOWN OF PRESTON,  
ADAMS COUNTY, WISCONSIN.

**S. CHICAGO CT.**

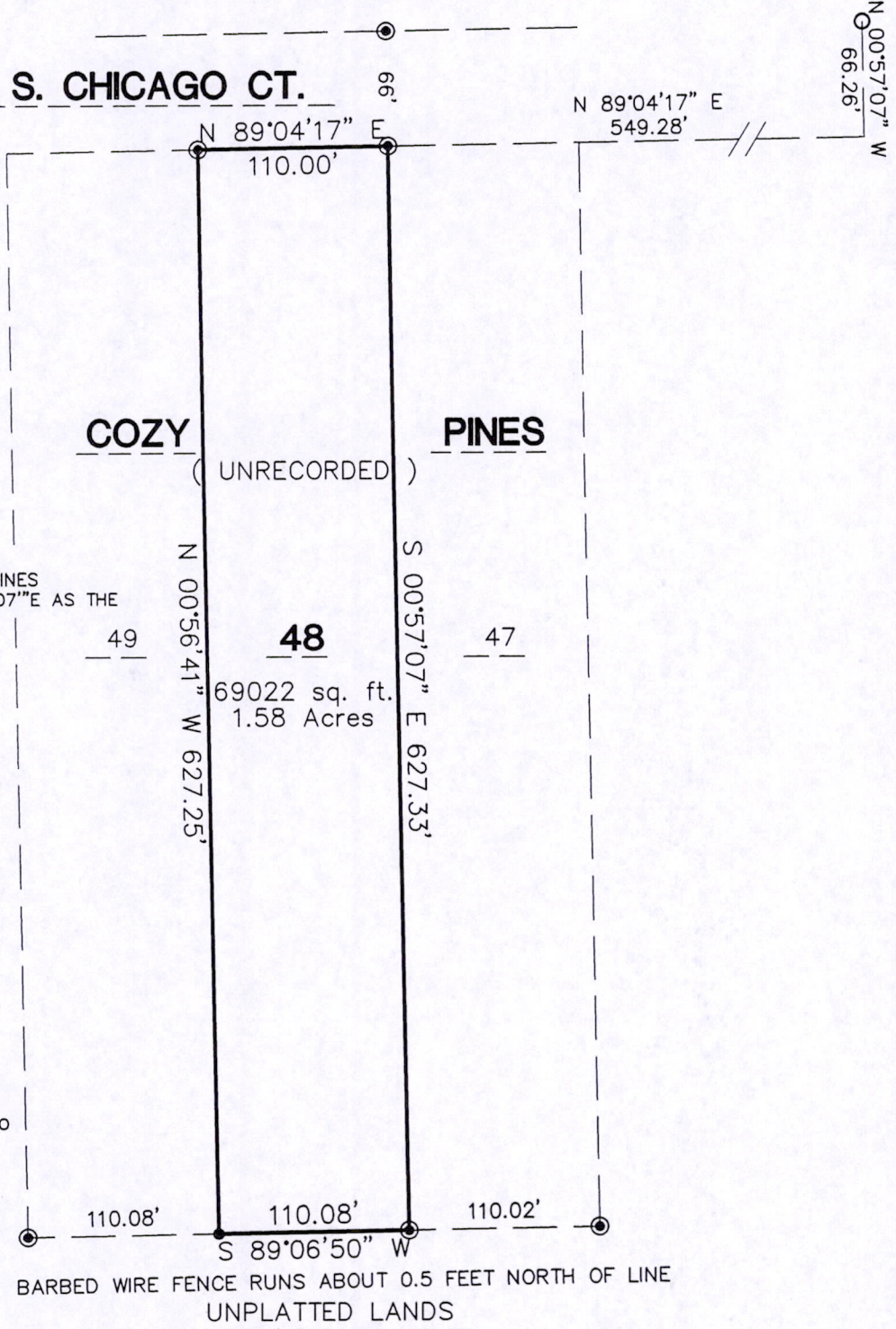

**LEGEND**

- - 2" IRON PIPE, FOUND
- ⊙ - 1" IRON PIPE, FOUND
- - 3/4" X 18" IRON ROD, 1.5 #/FT., PLACED

THE EAST LINE OF LOT 48 OF COZY PINES WAS ASSIGNED A BEARING OF S00°57'07"E AS THE BASIS OF BEARINGS ON THIS MAP.

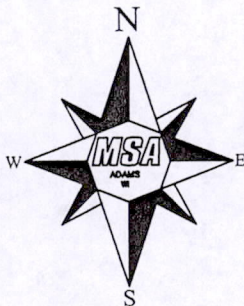

**GRAPHIC SCALE**

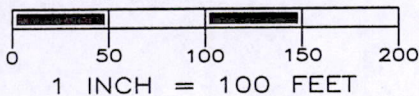

**CLIENT:**

DANIEL VOIGHT  
15400 75TH ST.  
BRISTOL, WI. 53104-9761

**\*SURVEYOR'S SEAL\***



COZY PINES IS AN UNRECORDED SUBDIVISION PREPARED FOR MORRIS - DOWNING BY PERRY-CARRINGTON ENGINEERING CORP. , MARSHFIELD, WI, IN OCT 1965.

*Gregory P. Rhinehart*

5/27/08

MSA PROFESSIONAL SERVICES  
GREGORY P. RHINEHART, REGISTERED LAND SURVEYOR, S-1478

DATE

NOTE: IF THE SURVEYOR'S SEAL AT LEFT IS NOT RED IN COLOR, THE SURVEY IS A COPY AND SHOULD BE ASSUMED TO CONTAIN UNAUTHORIZED ALTERATIONS. THE CERTIFICATION CONTAINED ON THIS DOCUMENT SHALL NOT APPLY TO COPIES.

Pos03180621001