

PLAT OF SURVEY

OF THE WEST LINES OF THE NE-NE; OF THE SE-NE; OF THE NE-SE; OF THE SE-SE;
ALL IN SECTION 4, T18N, R6E, TOWN OF PRESTON, ADAMS COUNTY, WISCONSIN.

SURVEYOR'S CERTIFICATE

I, Patrick A. Carroll, Registered Land Surveyor S-1199 for Carroll Surveying of Mauston, Wisconsin, hereby certify that in compliance with the provisions of Chapter AE-7 of the Administrative Code of the State of Wisconsin, and under the direction of SHAUN BULA, Representative for the owners of said land, I did survey and stake at various intervals the west line of the E $\frac{1}{2}$ of the E $\frac{1}{2}$ of Section 4, T18N, R6E, in the Town of Preston, Adams County, Wisconsin.

That this PLAT OF SURVEY is a true and correct representation of this line as staked in the field to the best of my knowledge and belief.

Patrick A. Carroll

REGISTERED LAND SURVEYOR
S-1199 PATRICK A. CARROLL
CARROLL SURVEYING,
MAUSTON, WIS. 05-06-14



LEGEND

- ⊕ -- Harrison marker found in place
- -- 1/2" iron rod found in place
- -- RR spike set
- -- 1 1/4" O.D. x 24" iron pipe set (WT 1.68#/L.F.)
- ▶ -- No monument set (computed point only)

See partical Section Summary for this section on file in the County Surveyor's files.

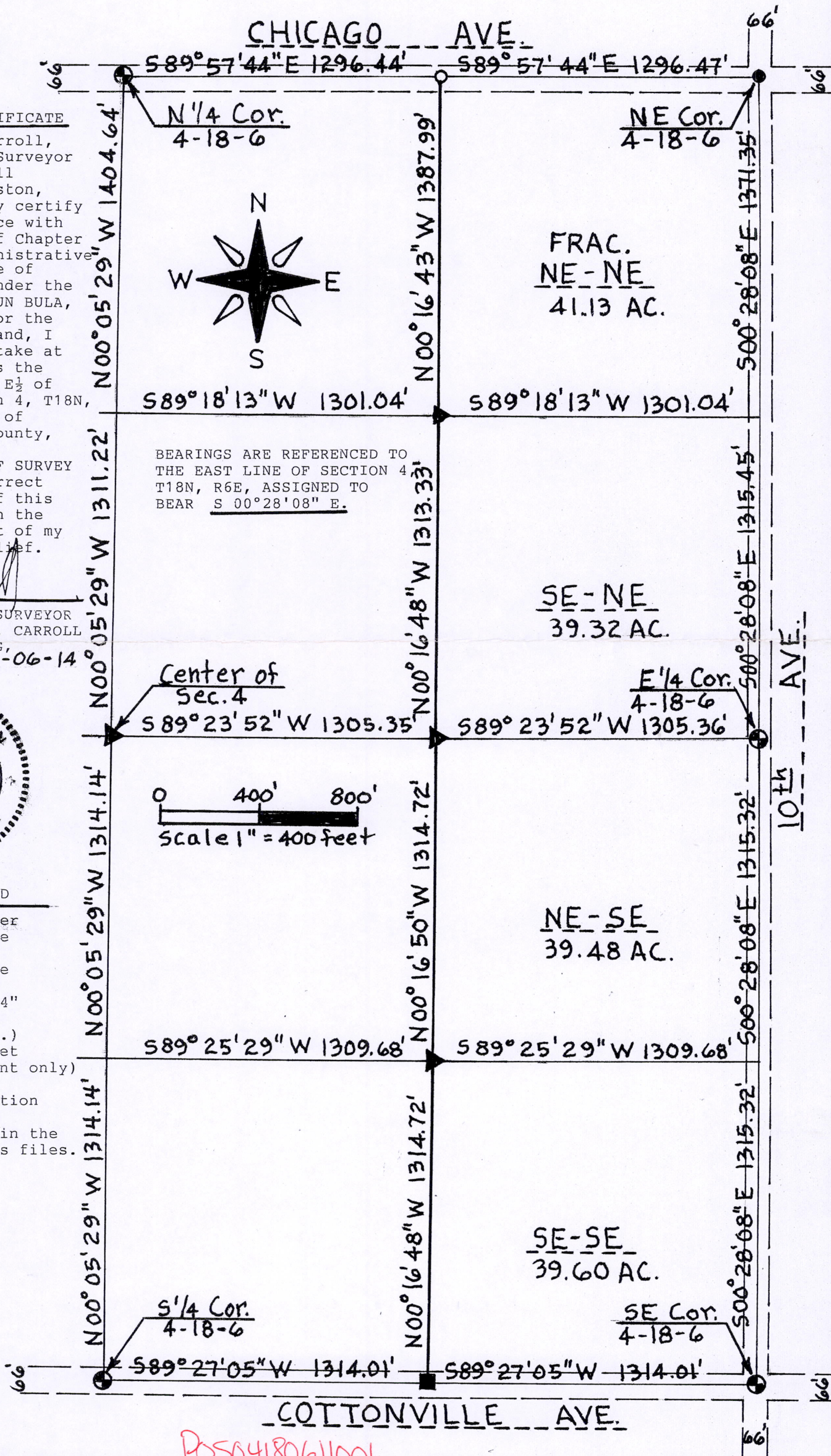

P0504180611001