

PROJECT # 332003	SCALE: 1"=200'	FILE # 4-18-6
FIELD BOOK # AF 50	DRAWN BY GPR	SHEET # 1/1
PAGES # 62	CHECKED BY CJR	SIDE # 1/1
SURVEYOR: GREGORY P. RHINEHART MID-STATE ASSOCIATES, INC. P.O. BOX 349 FRIENDSHIP, WI 53934 (608) 339-3808	MSA FRIENDSHIP, WISCONSIN 53934 © 1995 MID-STATE ASSOCIATES	CLIENT: STEVEN E. PARROTT W 3076 HILLCREST AVE. NEKOOSA, WI. 54457

PLAT OF SURVEY

THE NORTH LINE OF THE NORTHWEST
QUARTER OF THE NORTHWEST QUARTER
SECTION 4, TOWN 18 NORTH, RANGE 6 EAST,
TOWN OF PRESTON, ADAMS COUNTY, WISCONSIN

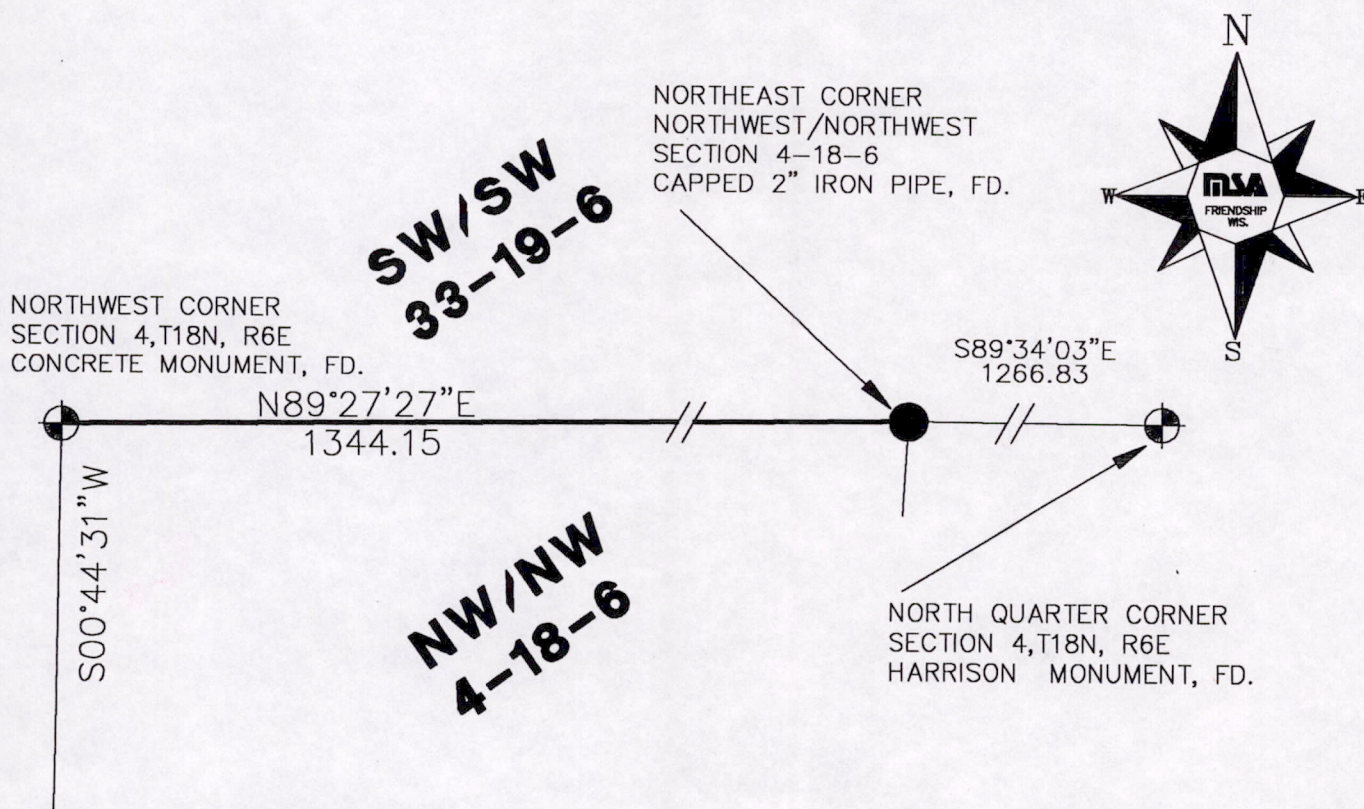

NOTE: 7/8 " O.D. IRON RODS OR 1" O.D. IRON PIPES, 5 FEET LONG, WERE DRIVEN AT RANDOM INTERVALS ALONG THE NORTH LINE OF THE NW/NW AND ABOUT 100 FEET SOUTH FROM THE NORTHWEST CORNER ON THE WEST LINE. THE IRONS WERE DRIVEN WITH ABOUT 2 FEET EXPOSED.

THE WEST LINE OF THE NW 1/4 OF SECTION 4-18-6 WAS ASSIGNED A BEARING OF $S00^{\circ}44'31''W$ AS THE BASIS OF BEARINGS ON THIS MAP.

I, GREGORY P. RHINEHART, REGISTERED LAND SURVEYOR, HEREBY CERTIFY TO MY CLIENT(S) THAT I HAVE SURVEYED AND MAPPED THE LINES SHOWN UPON THIS PLAT AND THAT THE WITHIN PLAT IS A TRUE AND CORRECT REPRESENTATION OF THE LINES SURVEYED, TO THE BEST OF MY KNOWLEDGE AND BELIEF.

IF THE SURVEYOR'S SEAL IS NOT RED IN COLOR, THIS MAP IS A COPY AND SHOULD BE ASSUMED TO CONTAIN UNAUTHORIZED ALTERATIONS. THE CERTIFICATION DOES NOT APPLY TO COPIES.

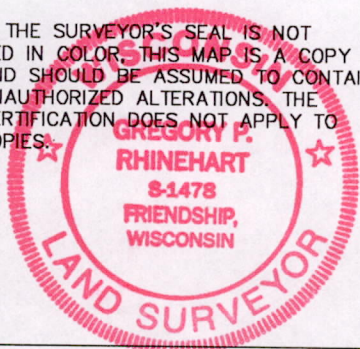

Gregory P. Rhinehart
GREGORY P. RHINEHART, S-1478

3/16/95
DATE

P0504180621001