

FIELD BOOK #	FILE	DRAWN BY	EJS	PROJECT #	R16693000
PAGES #	FILE	CHECKED BY	GPR	SHEET #	2 OF 2



CLIENT:
 DARLENE PRICE
 W765 BIRCHWOOD DRIVE
 CAMPBELLSPORT, WI 53010

PLAT OF SURVEY

PART OF THE SOUTHWEST QUARTER OF THE NORTHWEST QUARTER SECTION 4, TOWNSHIP 18 NORTH, RANGE 6 EAST, TOWN OF PRESTON, ADAMS COUNTY, WISCONSIN.



LEGEND

- ⊕ - GOV'T MONUMENT AS NOTED, FD.
- ⊙ - 3/4" IRON ROD, FOUND
- ⊚ - 1" IRON PIPE, FOUND
- ⊛ - 1-1/2" IRON PIPE, FOUND
- ⊜ - 2" IRON PIPE CAPPED, FOUND
- ⊝ - 2" IRON PIPE, FOUND

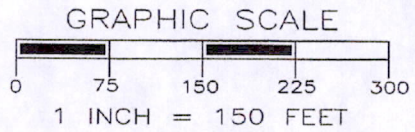

THE NORTH LINE OF THE NW 1/4 OF SECTION 4-18-6 WAS ASSIGNED A BEARING OF S89°55'35"W AS THE BASIS OF BEARINGS ON THIS MAP.

THIS IS A SURVEY OF LANDS DESCRIBED IN VOLUME 1562 OF RECORDS PAGE 38, DOC #371165.

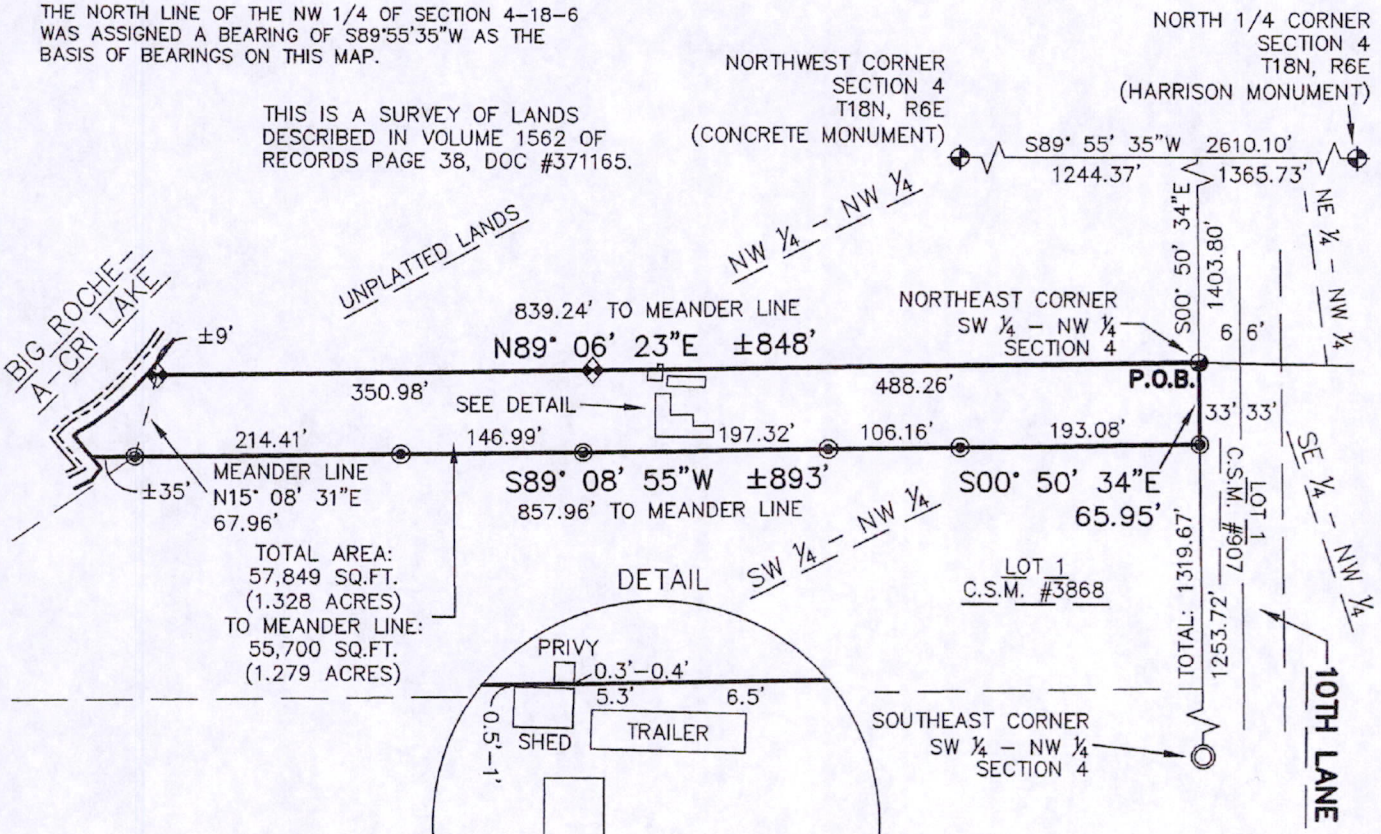

TOTAL AREA:
 57,849 SQ.FT.
 (1.328 ACRES)
 TO MEANDER LINE:
 55,700 SQ.FT.
 (1.279 ACRES)

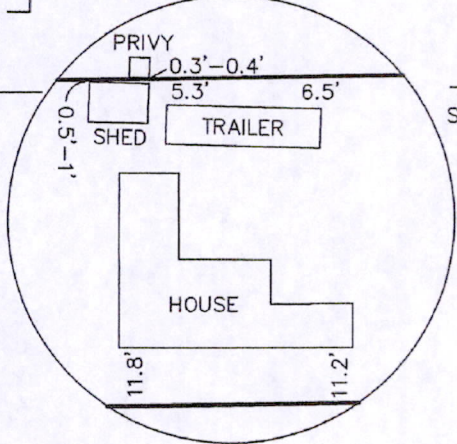

SURVEYOR'S SEAL



Gregory P. Rhinehart

MSA PROFESSIONAL SERVICES
 GREGORY P. RHINEHART, PROFESSIONAL LAND SURVEYOR, S-1478

DATE

NOTE: IF THE SURVEYOR'S SEAL AT LEFT IS NOT RED IN COLOR, THE SURVEY IS A COPY AND SHOULD BE ASSUMED TO CONTAIN UNAUTHORIZED ALTERATIONS. THE CERTIFICATION CONTAINED ON THIS DOCUMENT SHALL NOT APPLY TO COPIES.

POS04180621003