

# MORTGAGE INSPECTION

THIS DOES NOT CONSTITUTE A BOUNDARY SURVEY

**LAND DESCRIPTION**

LOTS 59 & 60  
 ROCHE A CRI LAKE SUBDIVISION  
 SECTIONS 4 AND 5, T-18-N, R-6-E  
 TOWN OF PRESTON, ADAMS CO., WI.

NW-SW  
 4-18-6

**PROPERTY ADDRESS**

1078 S. CHICAGO LANE  
 FRIENDSHIP, WI. ADAMS CO.

SCALE: 1" = 50'

LANDS BY OTHERS

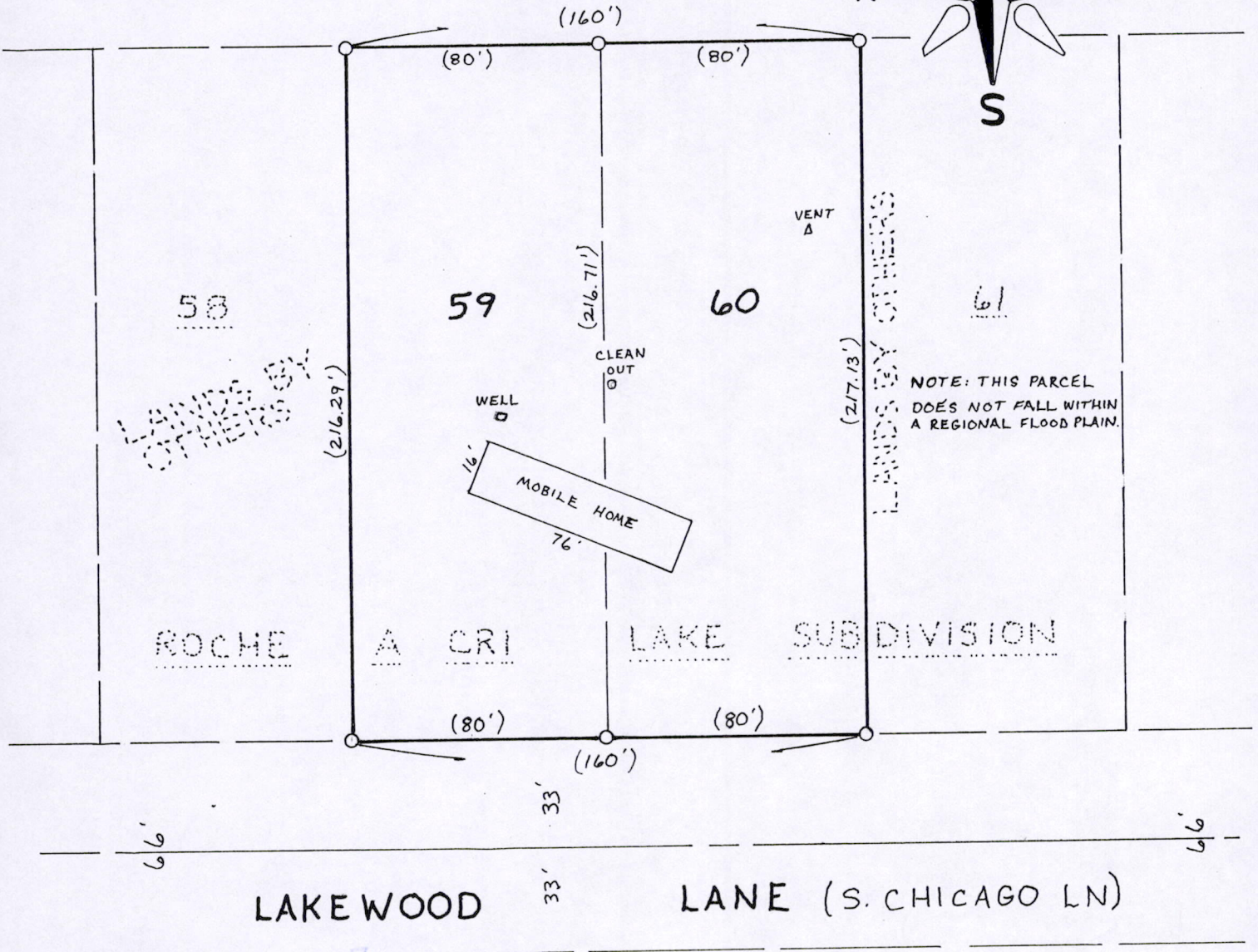
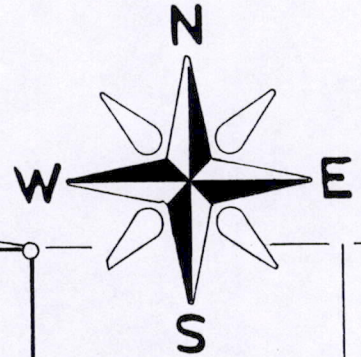

COPY

0=1" PIPE FND.

TITLE CO. GREEN TREE FINANCIAL  
 BORROWER RICHARD A. & KATHY A. ROGERS  
 LENDER

CERTIFICATION  
 JAMES R. GROTHMAN  
 REGISTERED LAND SURVEYOR  
 S 1321  
 DATE: JUNE 1, 1998

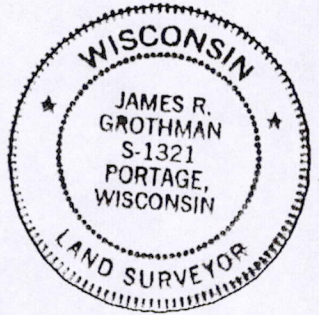

PREPARED BY  
 FIRM NAME  
 GROTHMAN & ASSOC. S.C.  
 625 E. SLIFER ST.  
 PORTAGE, WI 53901

**AES GROUP INC.**  
 NATIONWIDE SURVEYORS  
 805 STATE STREET NEWBURGH, INDIANA 47630  
**1-800-TO-SURVEY**  
 1 800 828 5934

Pos04180631001

DESCRIPTION

Lots 59 and 60 of Rocha-A-Cri Lake Subdivision. All being in the Town of Preston, Adams County, Wisconsin.

SURVEYOR'S CERTIFICATE

I, **JAMES R. GROTHMAN**, Registered Land Surveyor in the State of Wisconsin, **DO HEREBY CERTIFY** that I have inspected the above described property and that I have mapped the property according to the official records and that I have mapped the locations of all visible structures, the dimensions of all principal buildings, roadways, apparent easements and visible encroachments, if any. This mortgage inspection has been prepared in accordance with the requirements of **AES Group, Inc.** and under the agreement between **GROTHMAN & ASSOCIATES, S.C.** and **AES Group, Inc.** which excludes this mortgage inspection from all of the requirements of Section AE 7.01 Wisconsin Administrative Code. Therefore all of the requirements of Section AE 7.01 have not been complied with. The mortgage inspection is made for the exclusive use of **AES Group, Inc.** and its insurees and for the period of one year from date hereof and as to them I certify the accuracy of said mortgage inspection as shown.

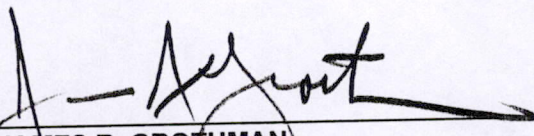
  
**JAMES R. GROTHMAN**  
Registered Land Surveyor, No. 1321  
Dated: June 1, 1998

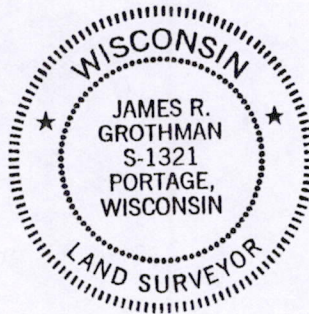

COPY

P0504180631001