

FIELD BOOK #	FILE	DRAWN BY	GPR	PROJECT #	R16742000
PAGES #	FILE	CHECKED BY	SJS	SHEET #	1 OF 1

MSA

PROFESSIONAL SERVICES
TRANSPORTATION • MUNICIPAL
DEVELOPMENT • ENVIRONMENTAL

CLIENT:

JAMES TOMASZEWSKI
5466 AMBERWOOD LN.
GREENFIELD, WI 53221

PLAT OF SURVEY

LOTS 65, 66, 67, 68, & 69, BIG ROCHE A CRI LAKE SUBDIVISION,
LOCATED IN THE NORTHWEST QUARTER OF THE SOUTHWEST QUARTER
SECTION 4, TOWNSHIP 18 NORTH, RANGE 6 EAST, TOWN OF PRESTON,
ADAMS COUNTY, WISCONSIN.

BIG ROCHE A CRI LAKE SUBDIVISION

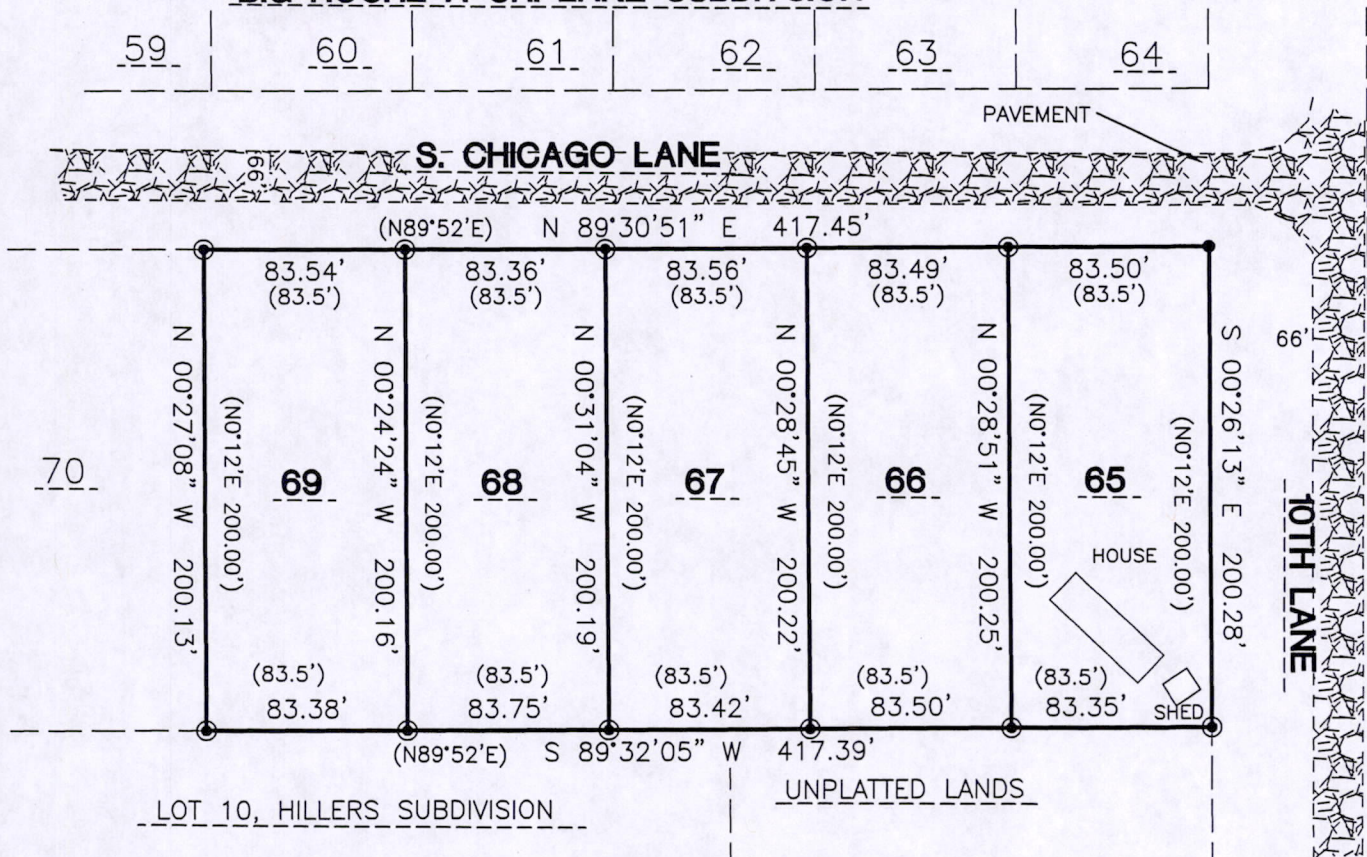

GRAPHIC SCALE

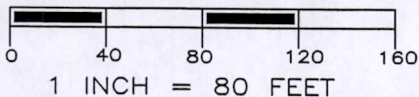

SURVEYOR'S SEAL



LEGEND

- ⊙ - 1" IRON PIPE, FOUND
 - - 3/4" X 18" IRON ROD, 1.5 #/FT., PLACED
- (RECORD DIMENSION)

THE SOUTH LINE OF LOTS 65-69
WAS ASSIGNED A BEARING OF S89°32'05"W AS THE
BASIS OF BEARINGS ON THIS MAP.

Gregory P. Rhinehart 11/18/2014

MSA PROFESSIONAL SERVICES
GREGORY P. RHINEHART, PROFESSIONAL LAND SURVEYOR, S-1478

DATE

NOTE: IF THE SURVEYOR'S SEAL AT LEFT IS NOT RED IN COLOR, THE SURVEY IS A COPY AND SHOULD BE ASSUMED TO CONTAIN UNAUTHORIZED ALTERATIONS. THE CERTIFICATION CONTAINED ON THIS DOCUMENT SHALL NOT APPLY TO COPIES.

POS04180631002

County

FIELD BOOK #	FILE	DRAWN BY	EJS	PROJECT #	R16693000
PAGES #	FILE	CHECKED BY	GPR	SHEET #	1 OF 2



PROFESSIONAL SERVICES

TRANSPORTATION • MUNICIPAL DEVELOPMENT • ENVIRONMENTAL

PO Box 349, Friendship, WI 53934
608-339-3808 Fax: 608-339-8078
Web Address: www.msa-ps.com
© MSA PROFESSIONAL SERVICES

SURVEYOR:

MSA PROFESSIONAL SERVICES, INC.
P.O. BOX 349
FRIENDSHIP, WI. 53934-0349
608-339-3808

CLIENT:

DARLENE PRICE
W765 BIRCHWOOD DRIVE
CAMPBELLSPORT, WI 53010

PLAT OF SURVEY

PART OF THE SOUTHWEST QUARTER OF THE NORTHWEST QUARTER SECTION 4, TOWNSHIP 18 NORTH, RANGE 6 EAST, TOWN OF PRESTON, ADAMS COUNTY, WISCONSIN.

DESCRIPTION

Part of the Southwest Quarter of the Northwest Quarter of Section 4, Township 18 North, Range 6 East, Town of Preston, Adams County, Wisconsin, bounded and described as follows:

Commencing at the North Quarter corner of said Section 4; thence S89°55'35"W along the north line of the Northwest Quarter a distance of 1365.73 feet; thence S00°50'34"E a distance of 1403.80 feet to the Northeast corner of Southwest Quarter of the Northwest Quarter of said Section 4 and being the Point of Beginning. Thence continuing S00°50'34"E along the east line of the Southwest Quarter of the Northwest Quarter of said Section 4 a distance of 65.95 feet to the Northeast corner of Lot 1 of Adams County Certified Survey Map No. 3868; thence S89°08'55"W along the north line of said Lot 1 of Adams County Certified Survey Map No. 3868 a distance of 857.96 feet to the meander line of Big Roche-A-Cri Lake; thence N15°08'31"E along the meander line of Big Roche-A-Cri Lake a distance of 67.96 feet to the north line of the Southwest Quarter of the Northwest Quarter; thence N89°06'23"E along the north line of the Southwest Quarter of the Northwest Quarter a distance of 839.24 feet to the Point of Beginning.

Containing 57,849 Square Feet (1.328 Acres) and being subject to any and all covenants, restrictions, easements and right of ways of record

I have made such survey and map at the direction of DARLENE PRICE;

That I have fully complied with the provisions of Section AE 7 of the Wisconsin Administrative Code, and the Adams County Land Division Ordinance in surveying, dividing, and mapping the same, to the best of my knowledge and belief.

Gregory P. Rhinehart

10/31/2014

MSA PROFESSIONAL SERVICES
GREGORY P. RHINEHART, PROFESSIONAL LAND SURVEYOR, S-1478

DATE



NOTE: IF THE SURVEYOR'S SEAL AT LEFT IS NOT RED IN COLOR, THE SURVEY IS A COPY AND SHOULD BE ASSUMED TO CONTAIN UNAUTHORIZED ALTERATIONS. THE CERTIFICATION CONTAINED ON THIS DOCUMENT SHALL NOT APPLY TO COPIES.

POS 04180621003