

JIMMY C's SURVEY - TOPOGRAPHY

SECTION 5, T18N, R6E
ADAMS COUNTY, WISCONSIN

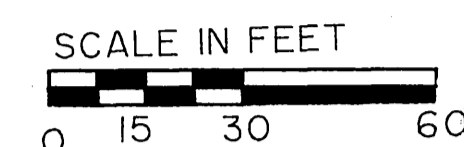
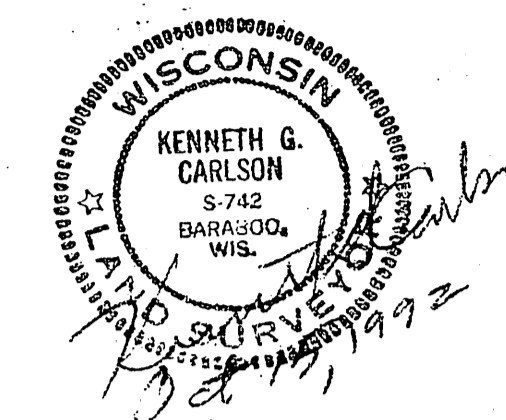

BEARINGS ARE REFERENCED TO CSM NO. 2075

- ▲ = HIGHWAY R/W POST
- = SET 3/4"x24" ROUND IRON ROD WEIGHING 1.5#/FT.

Curve	Delta	Radius	Arc	Chord
A	5°00'	2864.93'	250.02'	N 15° 27' 52" E 249.07'
B	5°00'	2831.03'	247.14'	N 15° 27' 52" E 247.06'
Parcel 1	3°52' 20"	"	150.21'	N 16° 26' 42" E 150.10'
Parcel 2	1°57' 40"	"	96.93'	N 13° 56' 42" E 96.93'

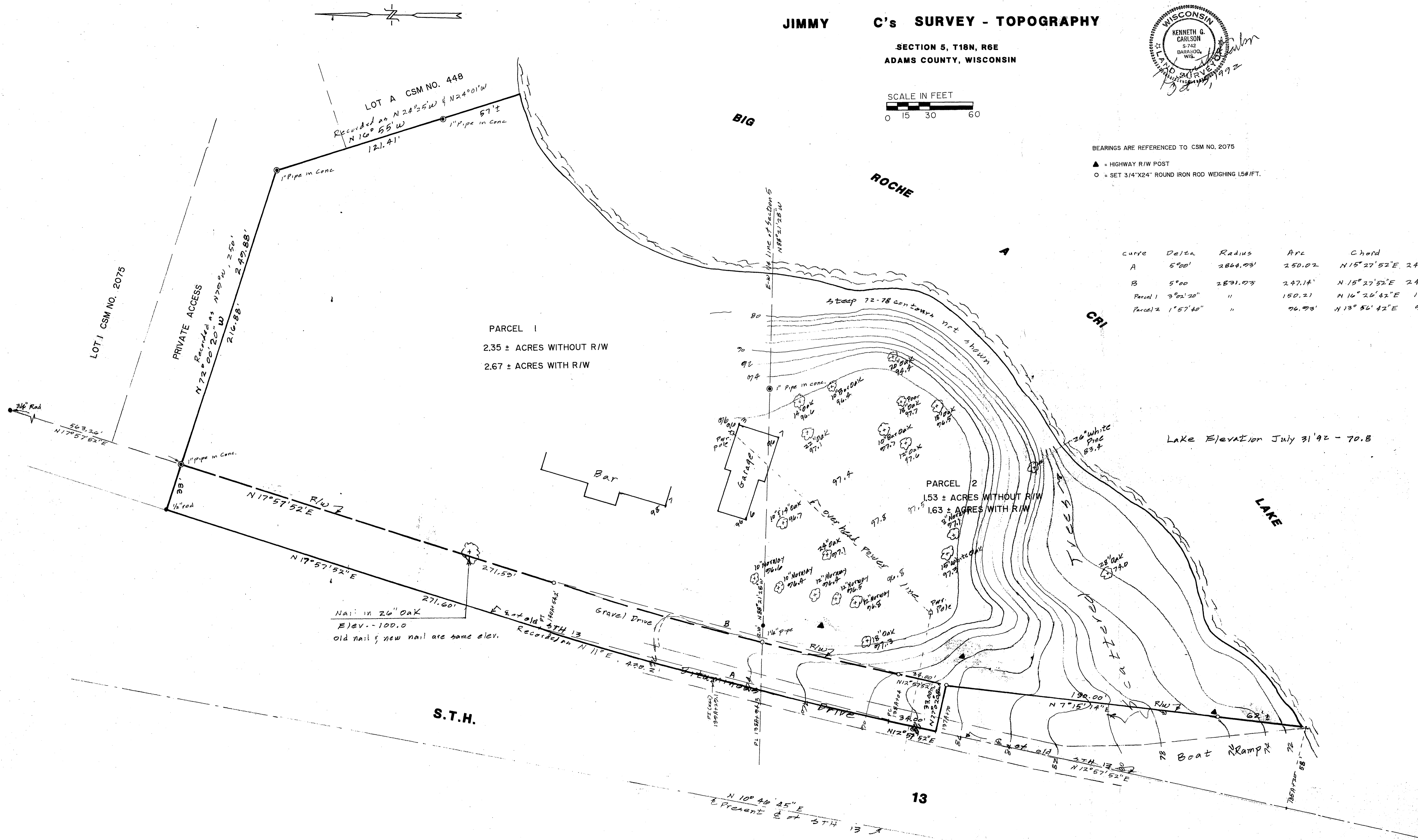

Lake Elevation July 31'92 - 70.8

Nail in 26" Oak
Elev. - 100.0
old nail & new nail are same elev.

N 10° 40' 25" E
Present line of STH 13

13

DESCRIPTION OF PROPERTY SURVEYED (from Vol 736 pages 17 and 18.):

Parcel I:

That part of the Southwest Quarter of the Northeast Quarter (SW1/4 NE1/4) of Section Five (5), Township Eighteen (18) North, Range Six (6) East of the Fourth Principal Meridian, that lies North of Big Roche-A-Cri Lake and East of the centerline of State Trunk Highway "13" described as commencing at a point where the East and West quarter section line of Section 5, Township 18 North, Range 6 East of the Fourth Principal Meridian intersects the centerline of State Trunk Highway "13;" thence North along the centerline of State Trunk Highway "13;" a distance of 430.2 feet to a point in the centerline of State Trunk Highway "13;" said point being 50 feet South of the Southwest corner of Elip LaVonne Schultz property and the point of beginning of herein described parcel; thence South 79 Degrees East, a distance of 250 feet to a point 50 feet South of the Southeast corner of the LaVonne Schultz property; thence South 24 Degrees 25 Minutes East to the low water line on the North Bank of Big Roche-A-Cri Lake; thence Southwesterly along said North bank of Big Roche-A-Cri Lake to the East and West quarter section line of Section 5, Township 18 North, Range 6 East of the Fourth Principal Meridian; thence West along said quarter section line to its intersection with the centerline of State Trunk Highway "13;" thence North 11 Degrees East along the centerline of State Trunk Highway "13" to the point of beginning, situated in the Southwest Quarter of the Northeast Quarter of Section 5, Township 18 North, Range 6 East of the Fourth Principal Meridian. LESS AND EXCEPT lands conveyed for highway purposes.

Parcel II:

All that part of the Northwest Quarter of the Southeast Quarter (NW1/4 SE1/4) of Section Five (5), Township Eighteen (18) North, Range Six (6) East of the Fourth Principal Meridian, that lies North of the Big Roche-A-Cri Lake and East of the center of State Trunk Highway "13;" LESS AND EXCEPT land conveyed for highway purposes.

SURVEYORS CERTIFICATE:

I, Kenneth G. Carlson, registered land surveyor, hereby certify that I have surveyed, staked and mapped the above described parcels and have complied with the provisions of A-E 7 of the Wisconsin Administrative Code to the best of my knowledge, information and belief .

Oct 15, 1992
Date

Kenneth G. Carlson
Kenneth G. Carlson

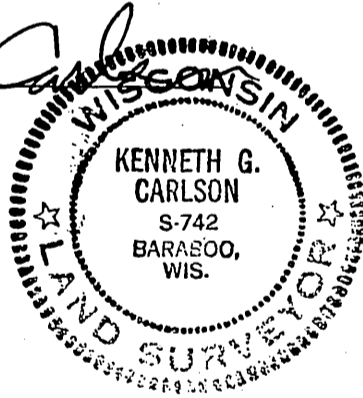

Client: Jimmy Carlson, % ADCI, PO Box 580, Lake Delton, WI 53940
CARLSON SURVEYING, 127 10th. Ave., Baraboo WI 53913. Tel 608-356-3816.

POS05280611001