

THE NORTHWEST QUARTER OF THE NORTHWEST QUARTER, THE NORTHEAST OF THE NORTHWEST QUARTER  
 THE SOUTHWEST QUARTER OF THE NORTHWEST QUARTER AND THE SOUTHEAST OF THE NORTHWEST QUARTER  
 SECTION 5, TOWNSHIP 18 NORTH, RANGE 6 EAST, TOWN OF PRESTON,  
 UNPLATTED LANDS  
 SEC. 5-18N-6E SE 1/4 - SW 1/4 ADAMS COUNTY, WISCONSIN.

NORTHWEST CORNER SW 1/4 - NW 1/4  
 NORTH QUARTER CORNER SEC. 5-18N-6E  
 2792.21'  
 189° 32' 02"E  
 2641.55'

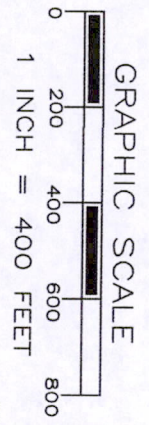

TOTAL AREA  
 7,397,048 sq.ft.  
 (169.81 acres)

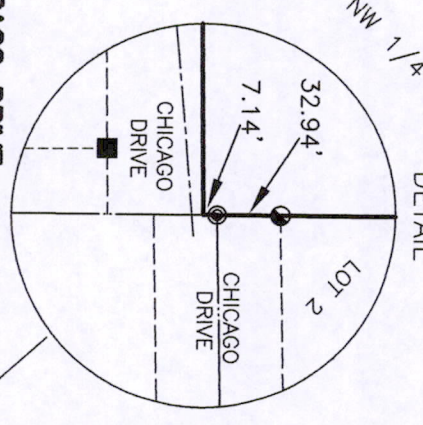
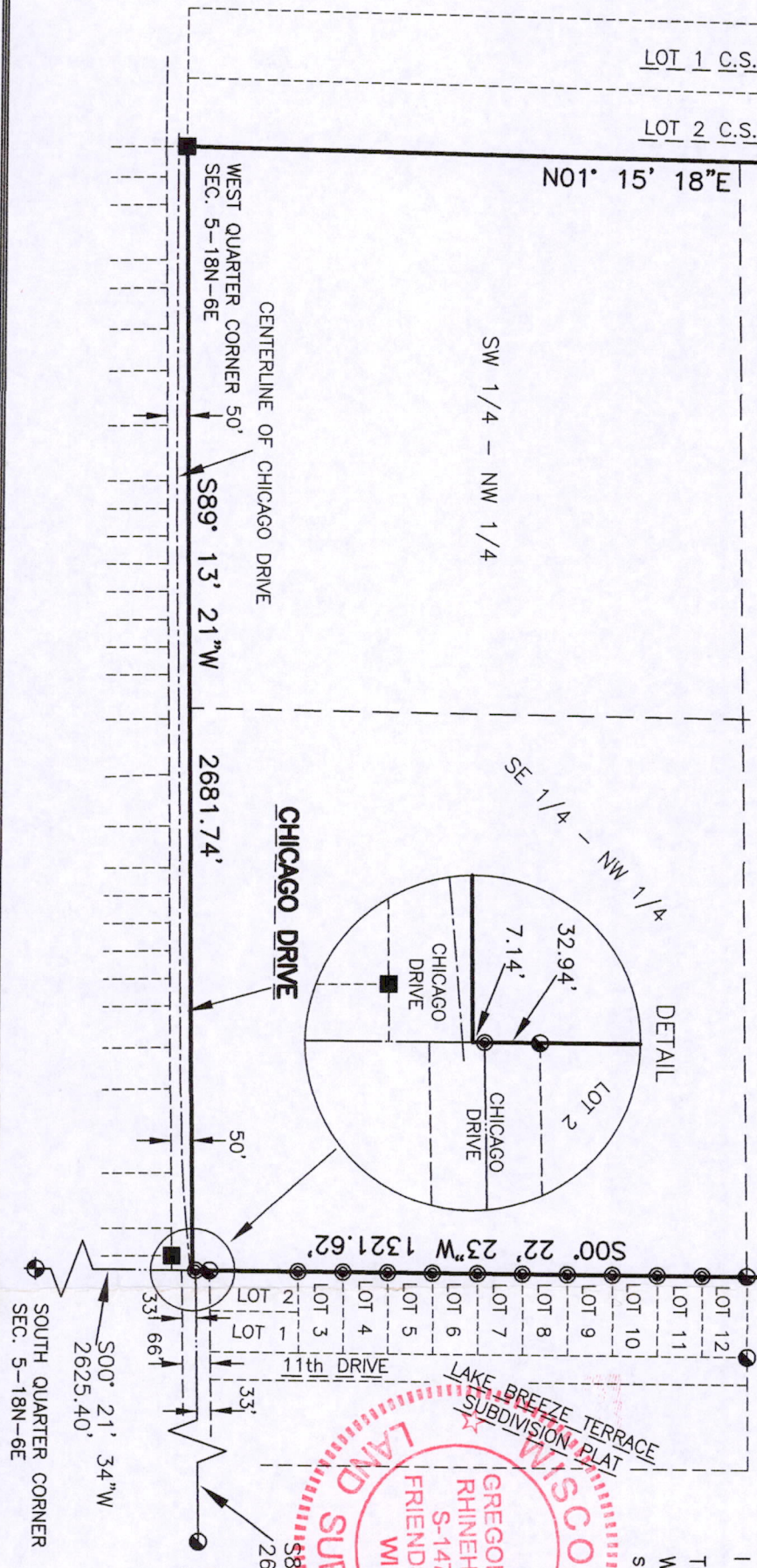

DESCRIPTION

The Northwest Quarter of the Northwest Quarter, the Northeast Quarter of the Northwest Quarter, the Southwest Quarter of the Northwest Quarter and the Southeast Quarter of the Northwest Quarter of Section 5, Township 18 North, Range 6 East, Town of Preston, Adams County, Wisconsin, bounded and described as follows:

Commencing at the North Quarter Corner of said Section 5 and also being the Point of Beginning. Thence S00°29'34"W along the east line of said Northeast Quarter of the Northwest Quarter a distance of 1455.14 feet; thence S00°22'23"W along the west line of Lake Breeze Terrace Subdivision a distance of 1321.62 feet; thence S89°13'21"W along the south line said Southeast Quarter of the Northwest Quarter and said Southwest Quarter of the Northwest Quarter a distance of 2681.74 feet; thence N01°15'18"E along the west line of said Southwest Quarter of the Northwest Quarter and said Northwest Quarter of the Northwest Quarter a distance of 2792.21 feet; thence N89°32'02"E along the north line of said Northwest Quarter of the Northwest Quarter and said Northeast Quarter of the Northwest Quarter a distance of 2641.55 feet to the Point of Beginning.

containing 7,397,048 Square Feet ( 169.81 Acres) and being subject to any and all covenants, restrictions, easements and right of ways of record

I have made such survey and map at the direction of Scott Kotlowski;  
 That I have fully complied with the provisions of Section AE 7 of the Wisconsin Administrative Code, and the Adams County Land Division Ordinance in surveying, dividing, and mapping the same, to the best of my knowledge and belief.

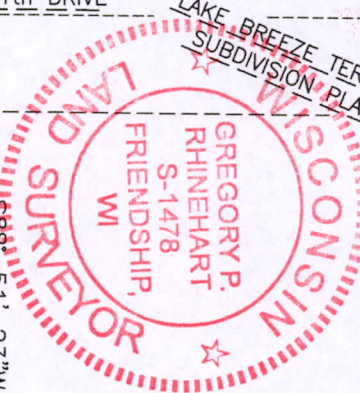

*Gregory P. Rhinehart*  
 MSA PROFESSIONAL SERVICES  
 GREGORY P. RHINEHART, REGISTERED LAND SURVEYOR, S-1478  
 DATE 8/30/2013

NOTE: IF THE SURVEYOR'S SEAL AT LEFT IS NOT RED IN COLOR, THE SURVEY IS A COPY AND SHOULD BE ASSUMED TO CONTAIN UNAUTHORIZED ALTERATIONS. THE CERTIFICATION CONTAINED ON THIS DOCUMENT SHALL NOT APPLY TO COPIES.

LEGEND

- ◆ - HARRISON MONUMENT, FD.
- - EXISTING CONCRETE MONUMENT
- - 2" IRON PIPE FOUND
- ⊙ - 1" IRON PIPE FOUND

THE NORTH LINE OF THE NORTHWEST 1/4 OF SECTION 5-18-6 WAS ASSIGNED A BEARING OF N89°32'02"E AS THE BASIS OF BEARINGS ON THIS MAP.



TRANSPORTATION • MUNICIPAL DEVELOPMENT • ENVIRONMENTAL  
 307 Main Street P.O.Box 349 Friendship, WI 53934-0349  
 608-339-3808 Fax: 608-339-8078  
 © MSA Professional Services, Inc.

Cadd File:	P:\1800s\1840s\1849\01849009\CADD\1849009.dwg		
Field Book:	FILE	Drawn by:	EJS
Page No.:	FILE	Checked by:	GPR
Date:	8/30/2013		
Scale:	1" = 400'		

PREPARED FOR:

PLAT OF SURVEY  
 Scott Kotlowski  
 1820 Edgewood Ave.  
 Friendship, WI 53934

Project No.	01849009
Sheet	1 of 1

Pos 051806 21001