



**TRANSPORTATION • MUNICIPAL • REMEDIATION  
DEVELOPMENT • ENVIRONMENTAL**

307 Main Street P.O.Box 349 Friendship, WI 53934-0349  
608-339-3808 Fax: 608-339-8078

**PROFESSIONAL SERVICES** © 2001 MSA Professional Services, Inc.

:PREPARED FOR:

BELVA PARR REALTY  
700 So. MAIN ST.  
ADAMS, WI. 53910

FIELD BOOK # AF 94

PROJECT # 333650

DRAWN BY: JAS

PAGES # 14

PAGE: 1 OF 1

CHECKED BY: GPR

**PLAT OF SURVEY**

PART OF THE NORTHEAST QUARTER OF THE SOUTHWEST QUARTER  
SECTION 5, TOWNSHIP 18 NORTH, RANGE 6 EAST, TOWN OF PRESTON,  
ADAMS COUNTY, WISCONSIN.

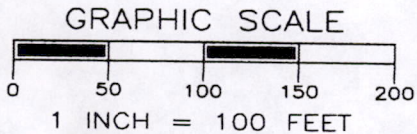
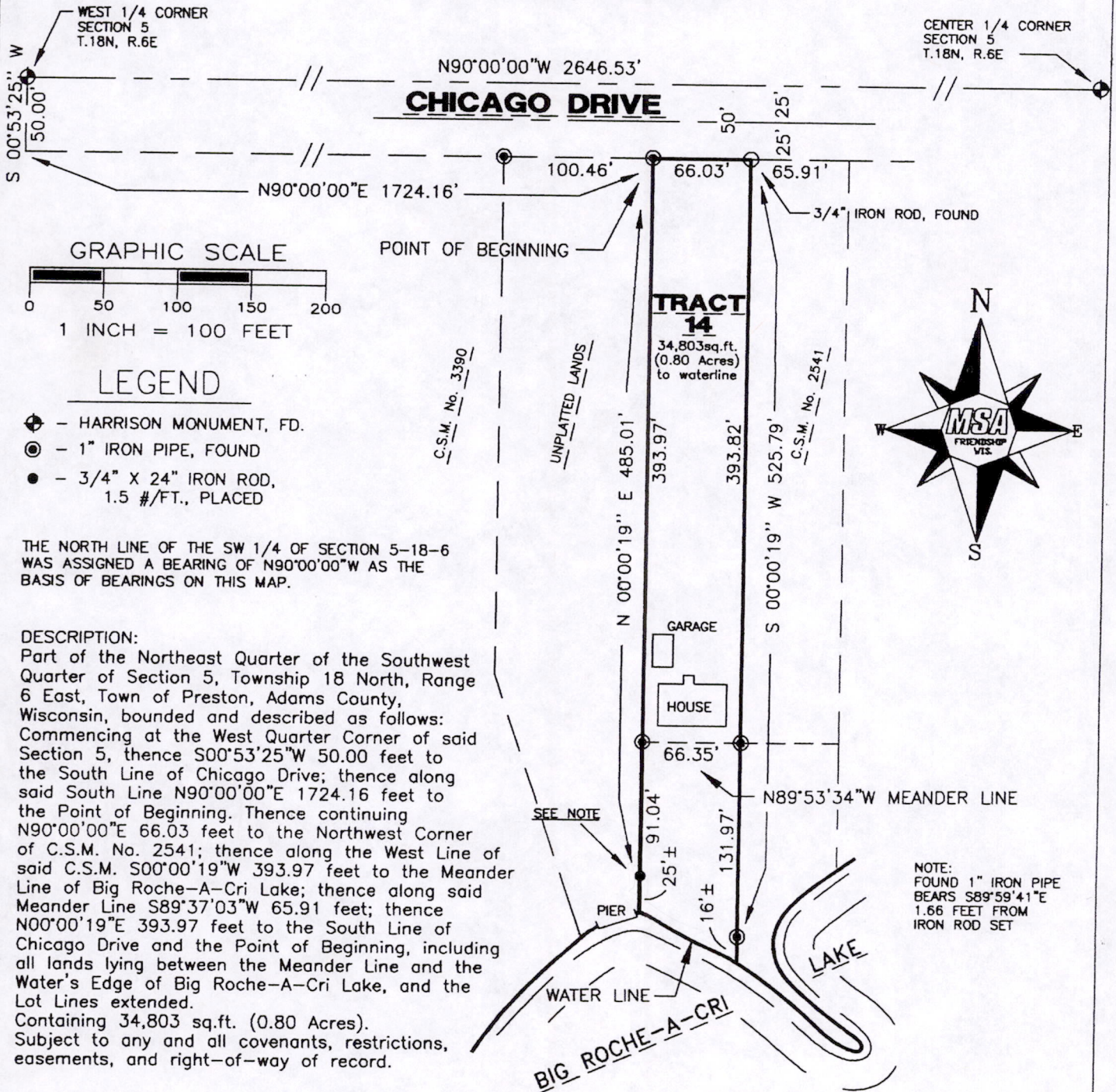

**LEGEND**

- ⊕ - HARRISON MONUMENT, FD.
- ⊙ - 1" IRON PIPE, FOUND
- - 3/4" X 24" IRON ROD, 1.5 #/FT., PLACED

THE NORTH LINE OF THE SW 1/4 OF SECTION 5-18-6 WAS ASSIGNED A BEARING OF N90°00'00"W AS THE BASIS OF BEARINGS ON THIS MAP.

**DESCRIPTION:**

Part of the Northeast Quarter of the Southwest Quarter of Section 5, Township 18 North, Range 6 East, Town of Preston, Adams County, Wisconsin, bounded and described as follows: Commencing at the West Quarter Corner of said Section 5, thence S00°53'25"W 50.00 feet to the South Line of Chicago Drive; thence along said South Line N90°00'00"E 1724.16 feet to the Point of Beginning. Thence continuing N90°00'00"E 66.03 feet to the Northwest Corner of C.S.M. No. 2541; thence along the West Line of said C.S.M. S00°00'19"W 393.97 feet to the Meander Line of Big Roche-A-Cri Lake; thence along said Meander Line S89°37'03"W 65.91 feet; thence N00°00'19"E 393.97 feet to the South Line of Chicago Drive and the Point of Beginning, including all lands lying between the Meander Line and the Water's Edge of Big Roche-A-Cri Lake, and the Lot Lines extended. Containing 34,803 sq.ft. (0.80 Acres). Subject to any and all covenants, restrictions, easements, and right-of-way of record.

NOTE:  
FOUND 1" IRON PIPE BEARS S89°59'41"E 1.66 FEET FROM IRON ROD SET



I, GREGORY P. RHINEHART, REGISTERED LAND SURVEYOR, HEREBY CERTIFY TO MY CLIENT(S) THAT I HAVE SURVEYED AND MAPPED THE PROPERTY SHOWN UPON THIS PLAT AND THAT THE WITHIN PLAT IS A TRUE AND CORRECT REPRESENTATION OF THE BOUNDARIES OF THE LAND SURVEYED, TO THE BEST OF MY KNOWLEDGE AND BELIEF.

*Gregory P. Rhinehart*  
GREGORY P. RHINEHART

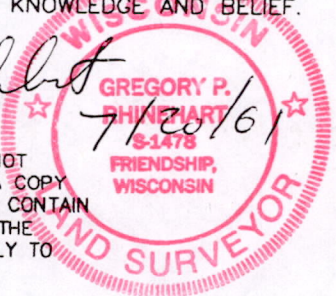

IF THE SURVEYOR'S SEAL IS NOT RED IN COLOR, THIS MAP IS A COPY AND SHOULD BE ASSUMED TO CONTAIN UNAUTHORIZED ALTERATIONS. THE CERTIFICATION DOES NOT APPLY TO COPIES.

Pos05180631001