

Pasos 180631006

PROFESSIONAL SERVICES



TRANSPORTATION • MUNICIPAL  
DEVELOPMENT • ENVIRONMENTAL  
301 South Main Street Adams, WI 53910  
608-339-3808 Fax: 608-339-8078  
Web Address: www.msa-ps.com  
© MSA PROFESSIONAL SERVICES

PROJECT No. R02827000  
SHEET 1 of 1

FIELD BOOK No. AF 135  
PAGE 04  
DRAWN BY: GPR  
CHECKED BY: SJS

PLAT OF SURVEY FOR  
SCOTTIE REALTY  
PO BOX 819  
ADAMS, WI 53910

NOTE: IF THE SURVEYOR'S SEAL IS NOT RED IN COLOR, THE SURVEY IS A COPY AND SHOULD BE ASSUMED TO CONTAIN UNAUTHORIZED ALTERATIONS. THE CERTIFICATION CONTAINED ON THIS DOCUMENT SHALL NOT APPLY TO COPIES.

DATE \_\_\_\_\_  
MSA PROFESSIONAL SERVICES  
GREGORY P. RHINEHART, REGISTERED LAND SURVEYOR, S-1478

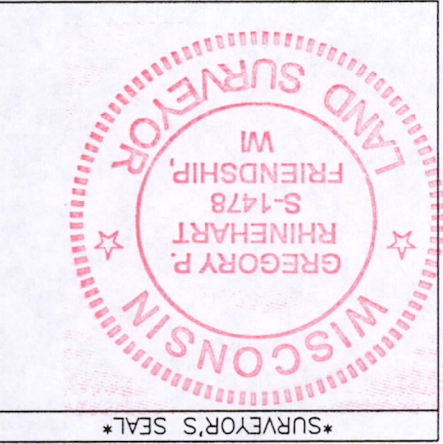

Part of the Southwest Quarter of the Southwest Quarter of Section 5, Township 18 North Range 6 East, Town of Preston, Adams County, Wisconsin, known as Tracts 33-B, 34-B, and part of 35-B of an unrecorded plat more particularly described as follows,  
Commencing at the Southwest Corner of said Section 5,  
thence N90°00'00"E a distance of 359.56 feet along the south line of said Section 5,  
thence N01°01'17"E a distance of 365.58 feet,  
thence N89°48'04"E a distance of 65.56 feet,  
thence N00°57'10"E a distance of 348.63 feet,  
thence S89°08'33"E a distance of 130.24 feet,  
thence S00°48'47"W a distance of 712.45 feet to the south line of said Section 5,  
thence S90°00'00"W a distance of 197.99 feet to the Point of Beginning;  
being an area of 117,593 Square Feet ( 2.7 Acres ).

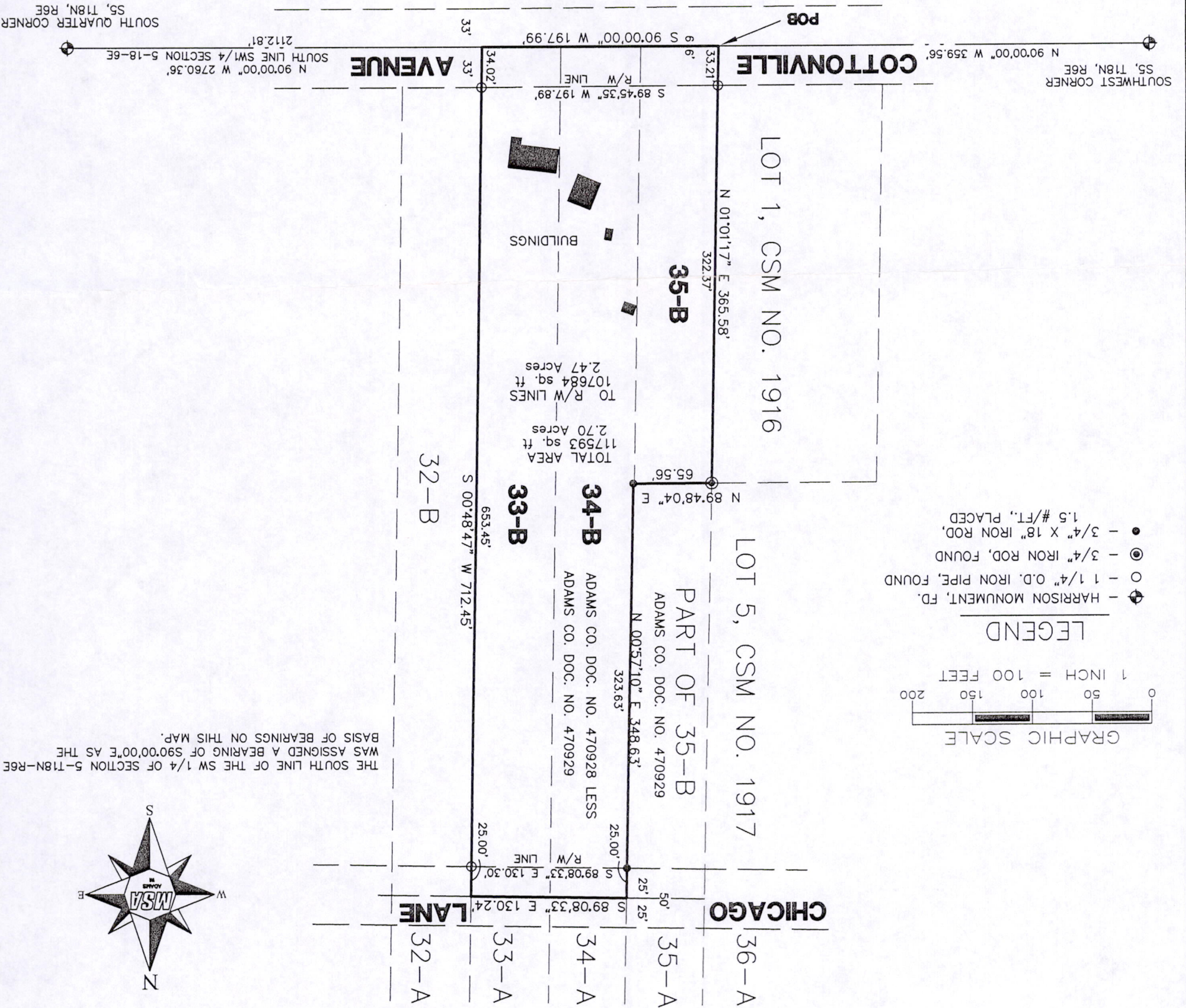

**PLAT OF SURVEY**  
LOCATED IN THE SOUTHWEST QUARTER OF THE SOUTHWEST QUARTER SECTION 5, TOWNSHIP 18 NORTH, RANGE 6 EAST, TOWN OF PRESTON ADAMS COUNTY, WISCONSIN