

FIELD BOOK # FILE DRAWN BY GPR PROJECT # R0127701  
 PAGES # FILE CHECKED BY EJS SHEET # 2 OF 2



**PROFESSIONAL SERVICES**  
 TRANSPORTATION • MUNICIPAL  
 DEVELOPMENT • ENVIRONMENTAL

CLIENT:

BELVA PARR REALTY  
 700 SOUTH MAIN  
 ADAMS, WI 53910

**PLAT OF SURVEY**

PART OF LOT 1, ADAMS COUNTY CERTIFIED SURVEY MAP NO. 744, DOC. NO. 261943,  
 LOCATED IN THE NW/SW, SECTION 5, TOWNSHIP 18 NORTH, RANGE 6 EAST,  
 TOWN OF PRESTON, ADAMS COUNTY, WISCONSIN.

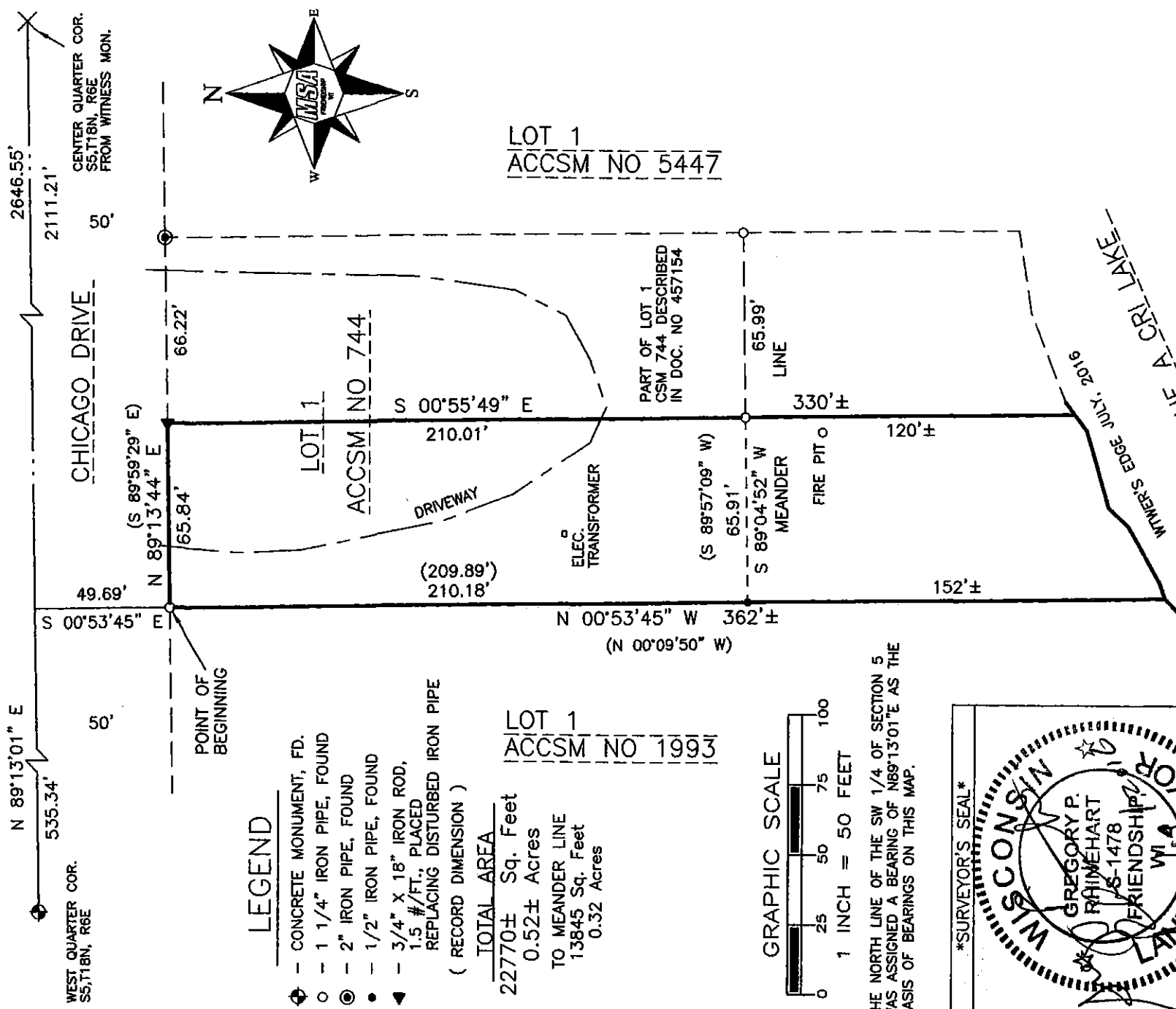

**LEGEND**

- ◈ CONCRETE MONUMENT, FD.
- 1 1/4" IRON PIPE, FOUND
- ⊙ 2" IRON PIPE, FOUND
- 1/2" IRON PIPE, FOUND
- ◄ 3/4" x 18" IRON ROD,  
1.5 #/FT., PLACED  
REPLACING DISTURBED IRON PIPE  
( RECORD DIMENSION )

**TOTAL AREA**  
 22770± Sq. Feet  
 0.52± Acres  
 TO MEANDER LINE  
 13845 Sq. Feet  
 0.32 Acres

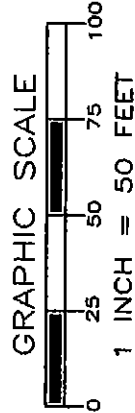

THE NORTH LINE OF THE SW 1/4 OF SECTION 5  
 WAS ASSIGNED A BEARING OF N89°13'01"E AS THE  
 BASIS OF BEARINGS ON THIS MAP.

\*SURVEYOR'S SEAL\*

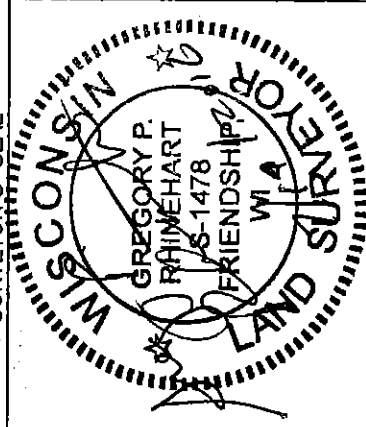

NOTE: IF THE SURVEYOR'S SEAL AT LEFT IS NOT RED IN COLOR, THE SURVEY IS A COPY AND SHOULD BE ASSUMED TO CONTAIN UNAUTHORIZED ALTERATIONS. THE CERTIFICATION CONTAINED ON THIS DOCUMENT SHALL NOT APPLY TO COPIES.

P0505180631007