

MORTGAGE INSPECTION

THIS DOES NOT CONSTITUTE A BOUNDARY SURVEY

LAND DESCRIPTION

LOT 21 OF ROCHE A CRI WATERS SUBDIVISION, LOCATED IN SECTIONS 5 AND 6, T18N R6E, TOWN OF PRESTON, ADAMS COUNTY, WISCONSIN.

SESE

PROPERTY ADDRESS

N/A

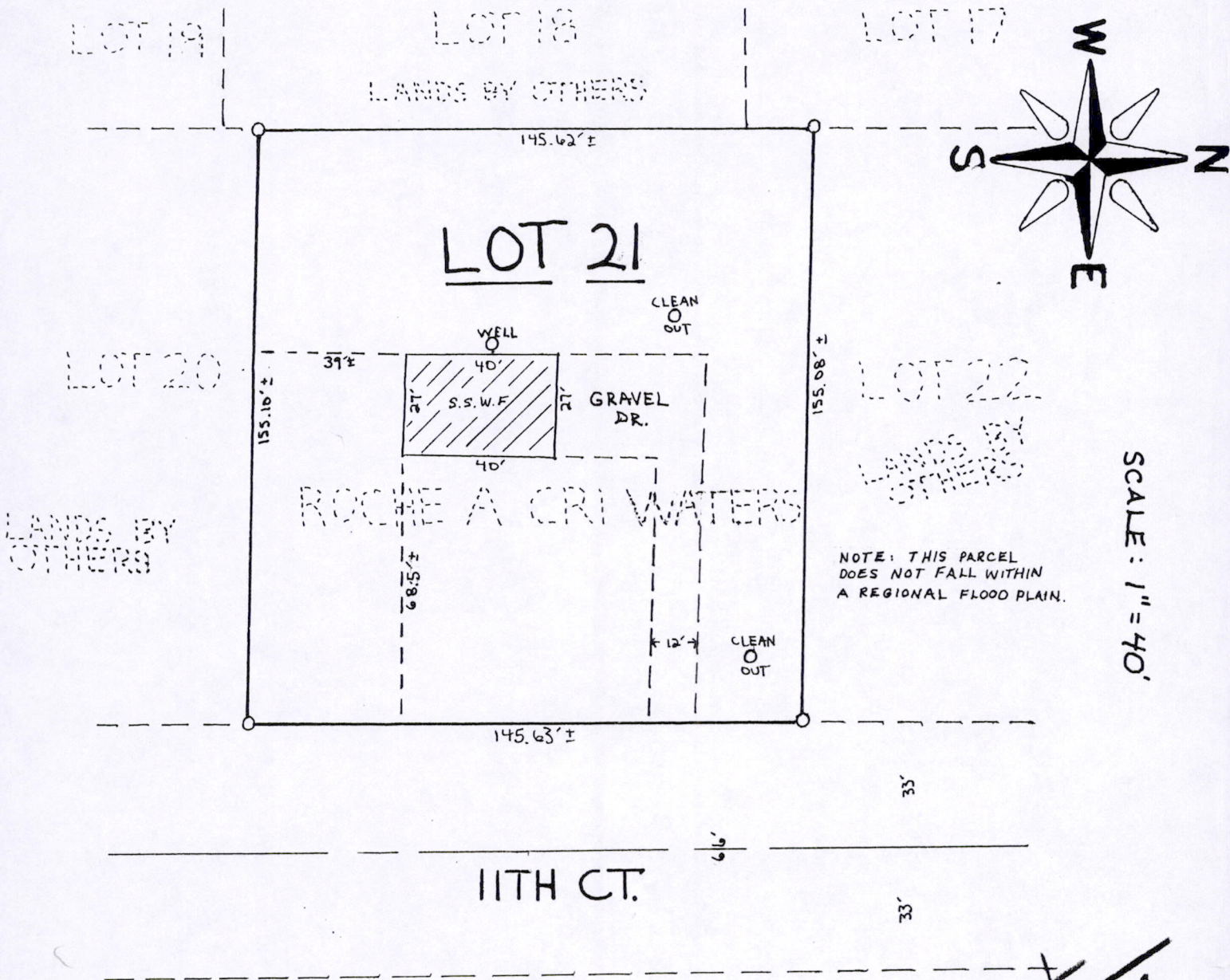

COPY

Ø = 1" PIPE FND.

TITLE CO.
GREEN TREE FINANCIAL
BORROWER
ALFRED POWEL & PAMELA THROW
LENDER

CERTIFICATION
JAMES R. GROTHMAN
REGISTERED LAND SURVEYOR
DATE: 6-01-98

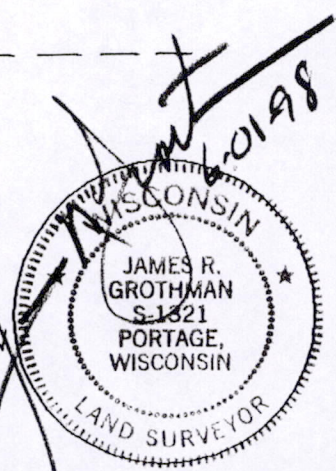

PREPARED BY FIRM NAME
GROTHMAN AND ASSOCIATES

AES GROUP INC.
NATIONWIDE SURVEYORS
805 STATE STREET NEWBURGH, INDIANA 47830
1-800-TO-SURVEY
1 800 828 5934

POS05180641001

DESCRIPTION

Lot 21, Rocha-A-Cri Waters, Town of Preston, Adams County, Wisconsin.

SURVEYOR'S CERTIFICATE

I, **JAMES R. GROTHMAN**, Registered Land Surveyor in the State of Wisconsin, **DO HEREBY CERTIFY** that I have inspected the above described property and that I have mapped the property according to the official records and that I have mapped the locations of all visible structures, the dimensions of all principal buildings, roadways, apparent easements and visible encroachments, if any. This mortgage inspection has been prepared in accordance with the requirements of **AES Group, Inc.** and under the agreement between **GROTHMAN & ASSOCIATES, S.C.** and **AES Group, Inc.** which excludes this mortgage inspection from all of the requirements of Section AE 7.01 Wisconsin Administrative Code. Therefore all of the requirements of Section AE 7.01 have not been complied with. The mortgage inspection is made for the exclusive use of **AES Group, Inc.** and its insurees and for the period of one year from date hereof and as to them I certify the accuracy of said mortgage inspection as shown.

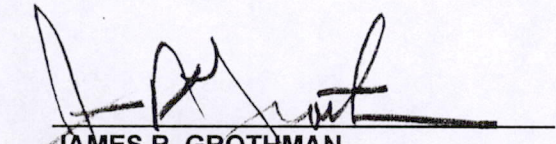
JAMES R. GROTHMAN
Registered Land Surveyor, No. 1321
Dated: June 1, 1998

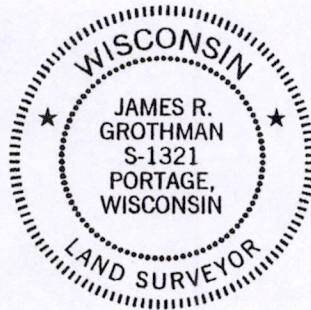

COPY

POS05180641001