

# BADGER - LAND SURVEYING INC

2610 WEST GRAND AVE.  
WISCONSIN RAPIDS, WI. 54495

© 2005, BADGER-LAND SURVEYING, INC.

PHONE: (715) 424 - 5900  
FAX: (715) 424 - 5901  
E-MAIL: blsurvey@wctc.net

IF THE SURVEYORS SEAL IS NOT RED IN COLOR, THIS MAP IS A COPY AND SHOULD BE ASSUMED TO CONTAIN UNAUTHORIZED ALTERATIONS. THE CERTIFICATION DOES NOT APPLY TO COPIES.

PREPARED FOR: DUANE & MARY POLIVKA  
1363 HWY "13"  
FRIENDSHIP, WI 53934

DRAWN BY: JC

JOB#: 22505

## PLAT OF SURVEY

BEING PART OF THE SW1/4 OF THE SE1/4 SECTION 5, TOWN 18 NORTH, RANGE 6 EAST, TOWN OF PRESTON, ADAMS COUNTY, WISCONSIN, ALSO BEING ALL OF LOT-1 OF ADAMS COUNTY CERTIFIED SURVEY MAP NO.1087.

SCALE: 1" = 100'

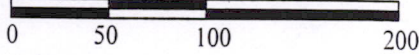

- Ø 1.5" IRON PIPE FOUND
- Ⓐ ANTENNA
- Ⓜ WELL
- Ⓜ ABANDONED WELL



WATER LINE  
AS OF 2-25-05

### BIG ROCHE-A-CRI LAKE

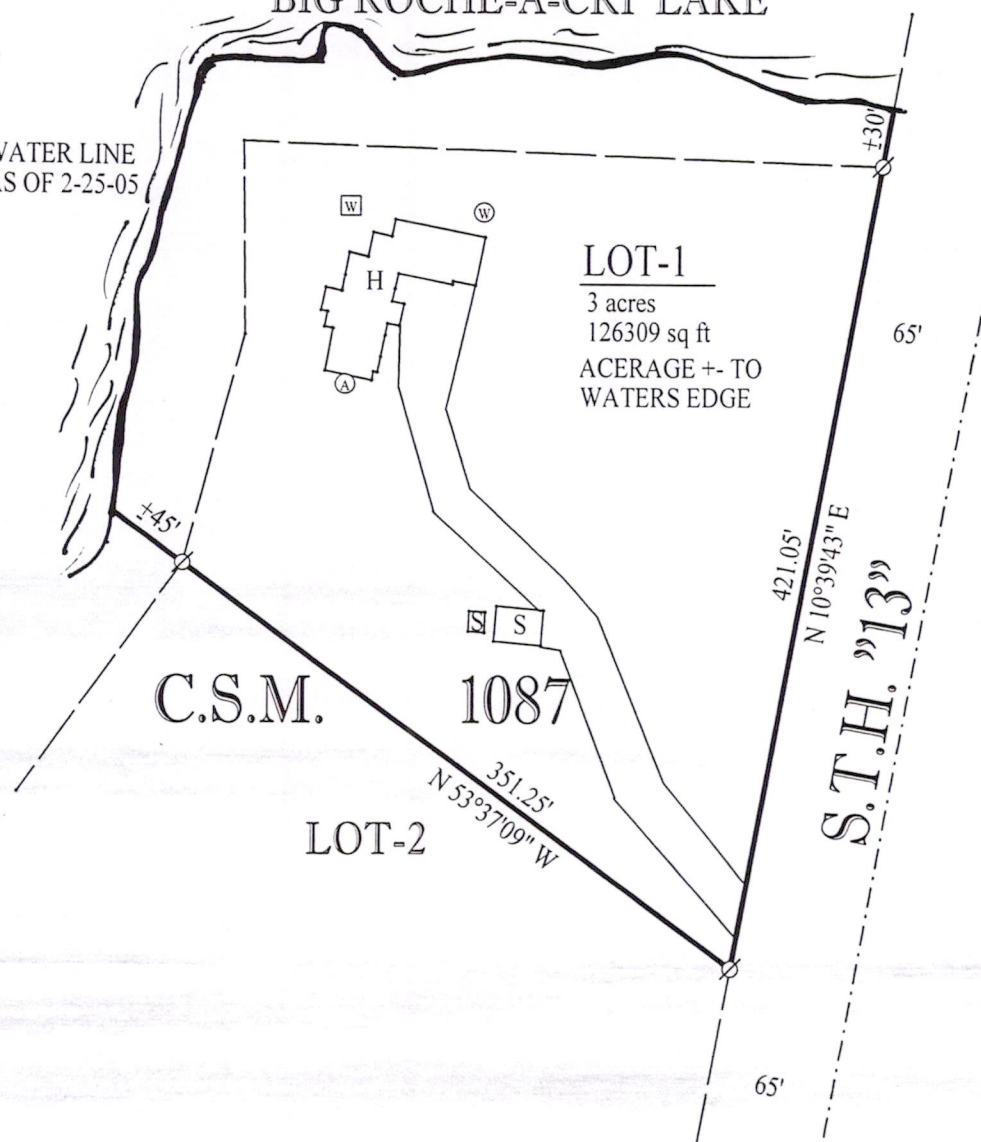

**LOT-1**

3 acres  
126309 sq ft  
ACERAGE +- TO  
WATERS EDGE

C.S.M.

1087

LOT-2

S.T.H. "13"

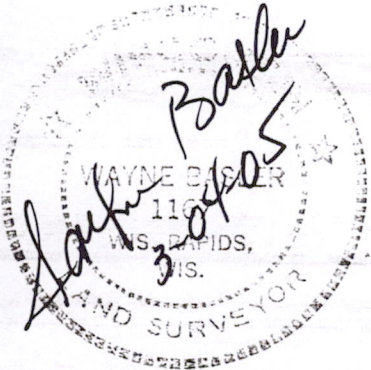

### CERTIFICATION:

I HEREBY CERTIFY THAT I HAVE SURVEYED THE ABOVE DESCRIBED PROPERTY AND THAT THE ABOVE MAP IS A TRUE REPRESENTATION THEREOF AND SHOWS THE SIZE AND LOCATION OF PROPERTY, ITS EXTERIOR BOUNDARIES, THE LOCATION OF ALL VISIBLE STRUCTURES THEREON, BOUNDARY FENCES, APPARENT EASEMENTS, ROADWAYS AND VISIBLE ENCROACHMENTS, IF ANY. THIS SURVEY IS MADE FOR THE USE OF THE PRESENT OWNERS OF THE PROPERTY, AND THOSE WHO PURCHASE, MORTGAGE, OR GUARANTEE TITLE THERETO WITHIN ONE YEAR FROM THE DATE HEREOF.

CERTIFIED CORRECT THIS 4<sup>th</sup> DAY OF March, 2005.

*Wayne Basler* 3-04-05

WAYNE BASLER R. L. S. 1167  
DRAFTED BY : JOSH CALAWAY

PS05180641002