

MORTGAGE INSPECTION

THIS DOES NOT CONSTITUTE A BOUNDARY SURVEY

LAND DESCRIPTION

SE-SE 5-18-6

**LOT 164, ROCHE-A-CRI LAKE, SECTION 4 & 5, T.18N, R.6E,
TOWN OF PRESTON, ADAMS COUNTY, WISCONSIN**

PROPERTY ADDRESS

SCALE: 1" = 40'

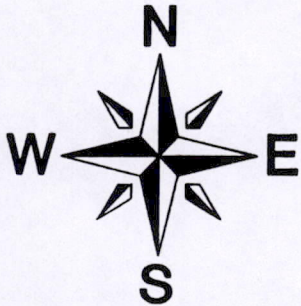
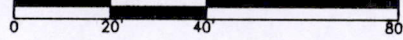

LEGEND

- 1" IRON PIPE FND.
- 2" IRON PIPE FND.

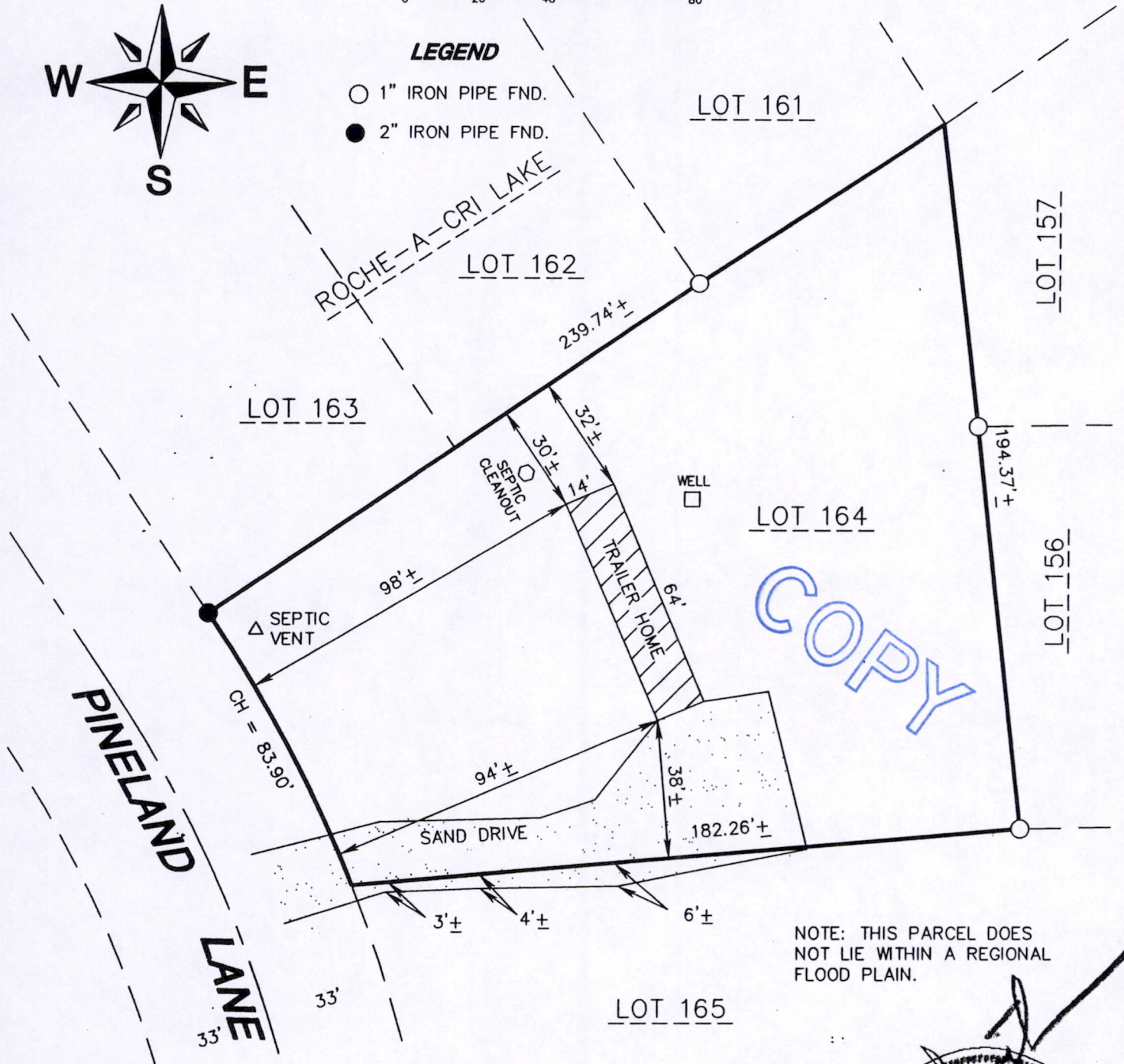

COPY

NOTE: THIS PARCEL DOES NOT LIE WITHIN A REGIONAL FLOOD PLAIN.

TITLE CO.

BORROWER *EDWARD KRZYSCZAK*

LENDER

CERTIFICATION

JAMES R. GROTHMAN
REGISTERED LAND SURVEYOR

#1321

DATE: *8-13-98*

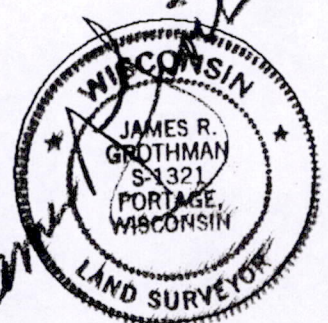

PREPARED BY FIRM NAME

**GROTHMAN & ASSOCIATES, S.C.
LAND SURVEYORS**

AES GROUP INC.
NATIONWIDE SURVEYORS

605 STATE STREET NEWBURGH, INDIANA 47630

1-800-TO-SURVEY
1 800 828 5934

POS0518641003

DESCRIPTION

Lot 164 of Roche-A-Cri Lake Subdivision located in Sections 4 and 5, Township 18 North, Range 6 East, Town of Preston, as recorded in File 1 of plats, Envelope 50 - 51, Document No. 199861 on August 8, 1966 in the Office of the Register of Deeds, Adams County, Wisconsin.

Along with an undivided 1/67 interest in an Outlot described as: Lot 7 of Adams County Certified Survey Map, No. 2802, as recorded June 22, 1992 at 3:45 P.M. in Volume 10 of Surveys, pages 304 - 305, Document No. 336097.

SURVEYOR'S CERTIFICATE

I, **JAMES R. GROTHMAN**, Registered Land Surveyor in the State of Wisconsin, **DO HEREBY CERTIFY** that I have inspected the above described property and that I have mapped the property according to the official records and that I have mapped the locations of all visible structures, the dimensions of all principal buildings, roadways, apparent easements and visible encroachments, if any. This mortgage inspection has been prepared in accordance with the requirements of **AES Group** and under the agreement between **GROTHMAN & ASSOCIATES, S.C.** and **AES Group** which provides that this mortgage inspection complies with all of the requirements of Section AE 7.01 Wisconsin Administrative Code. Therefore all of the requirements of Section AE 7.01 have been complied with. The mortgage inspection is made for the exclusive use of **AES Group** and its insurees and for the period of one year from date hereof and as to them I certify the accuracy of said mortgage inspection as shown.

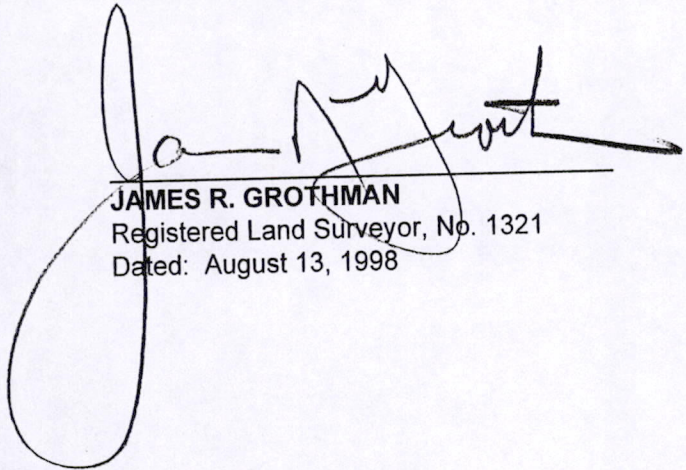
JAMES R. GROTHMAN
Registered Land Surveyor, No. 1321
Dated: August 13, 1998

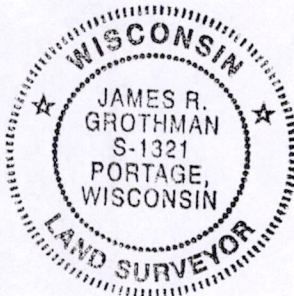

COPY

P0505180641003