

MORTGAGE INSPECTION

NOTE: THIS INSPECTION IS NOT INTENDED TO BE A SURVEY OF THE PREMISES. THIS INSPECTION IS FOR THE CLIENTS INFORMATION AND IS NOT TO BE USED FOR NEW CONSTRUCTION OR OTHER PURPOSES. ALL LOT LINE DISTANCES SHOWN ARE TAKEN FROM THE DEED FURNISHED BY THE CLIENT.

CLIENT: AES GROUP OWNER: _____
 LENDER: _____ BUYER: JEANNE M. HOLLENBECK
 LOCATION: LOT 25 ROCHE A CRI WATERS

SECTION 5 T 18 N R 6 E TOWN OF PRESTON
 CITY OF _____ COUNTY ADAMS
 VILLAGE OF _____

NOTE: THIS PARCEL DOES NOT FALL IN A REGIONAL FLOOD PLAIN.

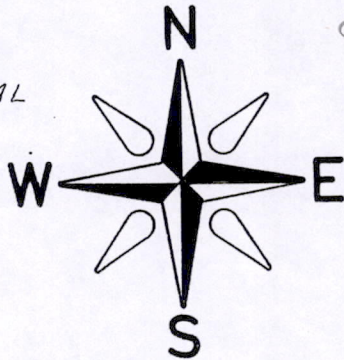

SCALE: 1" = 40'

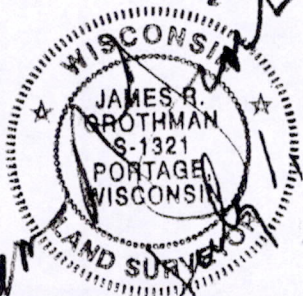
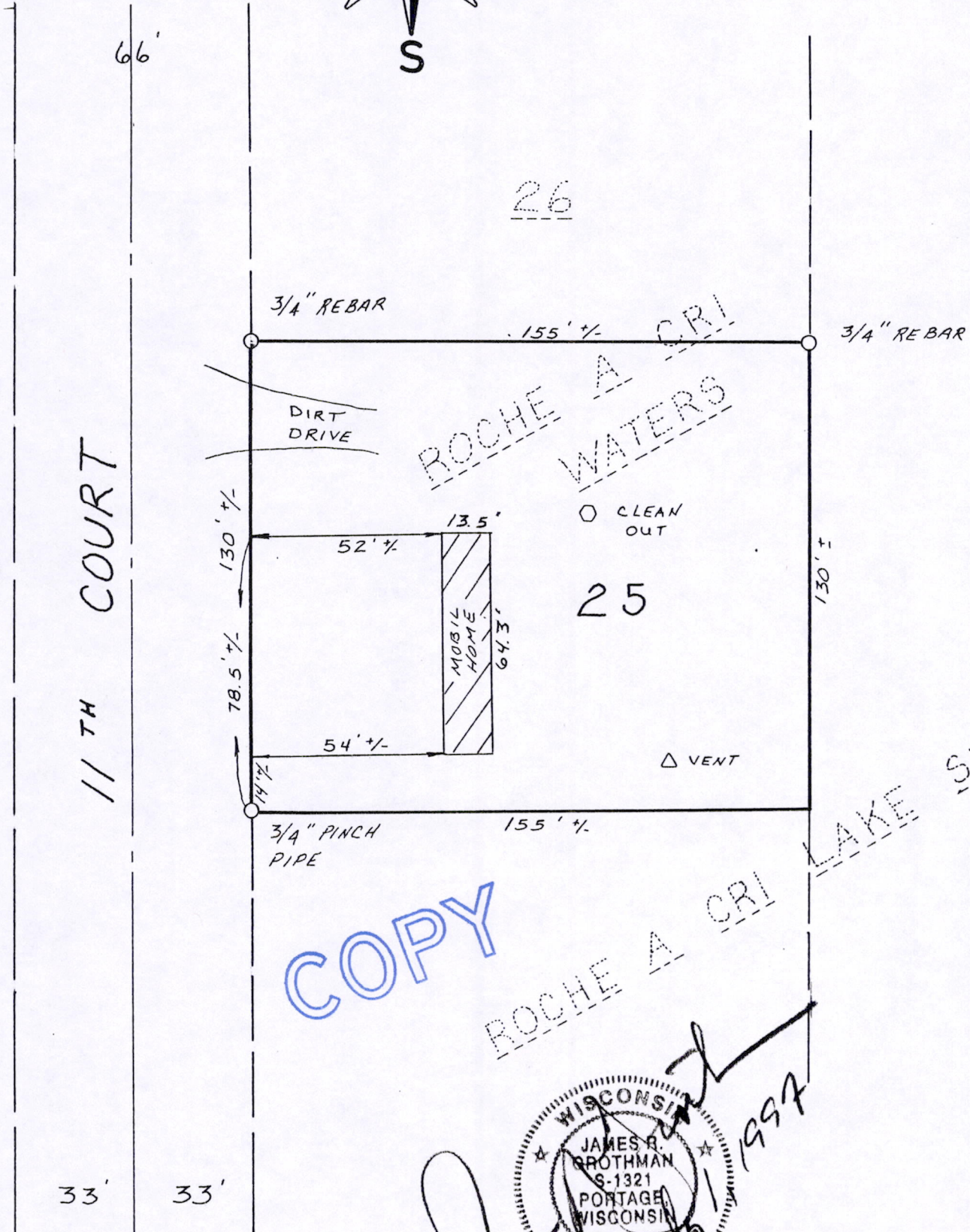

as prepared by:
GROTHMAN & ASSOCIATES, S.C.
 LAND SURVEYORS
 P.O. BOX 373
 PORTAGE, WI 53901

LEGEND
 O - IRON STAKE FOUND
 ◆ - MONUMENT FOUND
 L - NO MATERIAL EVIDENCE FOUND

SHEET 1 OF 2 REF. NO. _____
 FILE NO. 697-33
 5 BROWN

DESCRIPTION

Lot 25, Roche A Cri Subdivision located in the Town of Preston, Adams County, Wisconsin.

SURVEYOR'S CERTIFICATE

I, **JAMES R. GROTHMAN**, Registered Land Surveyor in the State of Wisconsin, **DO HEREBY CERTIFY** that I have inspected the above described property and that I have mapped the property according to the official records and that I have mapped the locations of all visible structures, the dimensions of all principal buildings, roadways, apparent easements and visible encroachments, if any. This mortgage inspection has been prepared in accordance with the requirements of **AES Group, Inc.** and under the agreement between **GROTHMAN & ASSOCIATES, S.C.** and **AES Group, Inc.** which excludes this mortgage inspection from all of the requirements of Section AE 7.01 Wisconsin Administrative Code. Therefore all of the requirements of Section AE 7.01 have not been complied with. The mortgage inspection is made for the exclusive use of **AES Group, Inc.** and its insurees and for the period of one year from date hereof and as to them I certify the accuracy of said mortgage inspection as shown.

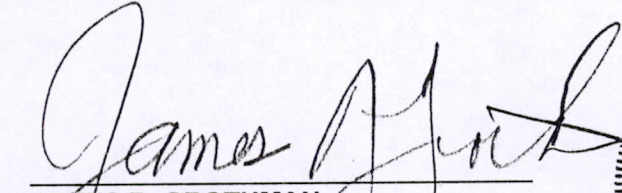
JAMES R. GROTHMAN
Registered Land Surveyor, No. 1321
Dated: July 1, 1997



COPY

P0505180641004