

MORTGAGE INSPECTION

THIS DOES NOT CONSTITUTE A BOUNDARY SURVEY

LAND DESCRIPTION

LOTS 116 & 117, ROCHE-A-CRI LAKE SUBDIVISION
 SEC. 5, T. 18N, R. 6E. T. OF PRESTON, ADAMS CO. WI.

SESE

PROPERTY ADDRESS: 1394 W. 11TH AVE.
 FRIENDSHIP, WI.

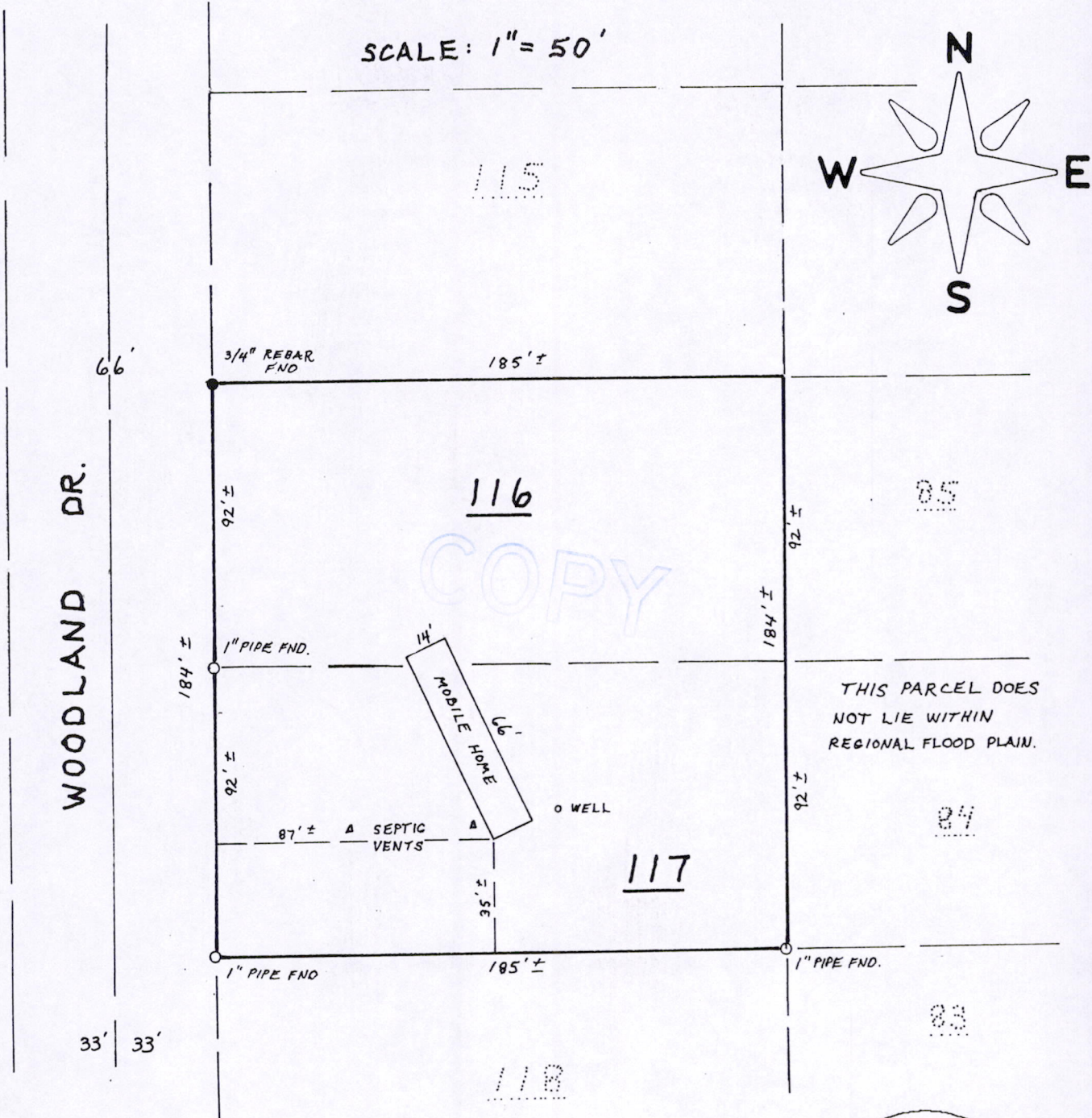

TITLE CO.
 BORROWER CHARLES R. TOMCANY
 LENDER

CERTIFICATION
 JAMES R. GROTHMAN
 RLS - 1321
 GROTHMAN & ASSOC. SC.
 DATE: 11-17-97

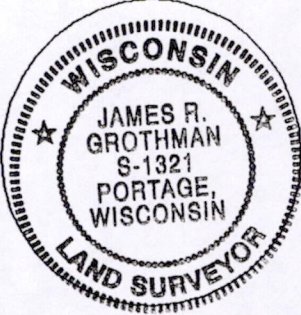

PREPARED BY
 FIRM NAME
 GROTHMAN & ASSOC.
 625 E. SLIFER ST.
 PORTAGE, WI 53901

AES GROUP INC.
 NATIONWIDE SURVEYORS
 605 STATE STREET NEWBURGH, INDIANA 47630
1-800-TO-SURVEY
 1 800 828 5934

© COPYRIGHT 1990 - 1996 AES GROUP INC.

C.A.E.

Posos 180641005

DESCRIPTION

Lots 116 and 117 of Roche-a-Cri Lake Subdivision. All being in the Town Preston, Adams County, State of Wisconsin.

SURVEYOR'S CERTIFICATE

I, **JAMES R. GROTHMAN**, Registered Land Surveyor in the State of Wisconsin, **DO HEREBY CERTIFY** that I have inspected the above described property and that I have mapped the property according to the official records and that I have mapped the locations of all visible structures, the dimensions of all principal buildings, roadways, apparent easements and visible encroachments, if any. This mortgage inspection has been prepared in accordance with the requirements of **AES Group, Inc.** and under the agreement between **GROTHMAN & ASSOCIATES, S.C.** and **AES Group, Inc.** which excludes this mortgage inspection from all of the requirements of Section AE 7.01 Wisconsin Administrative Code. Therefore all of the requirements of Section AE 7.01 have not been complied with. The mortgage inspection is made for the exclusive use of **AES Group, Inc.** and its insurees and for the period of one year from date hereof and as to them I certify the accuracy of said mortgage inspection as shown.

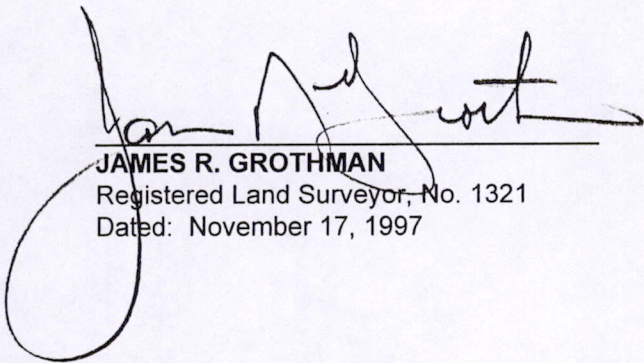

JAMES R. GROTHMAN
Registered Land Surveyor, No. 1321
Dated: November 17, 1997

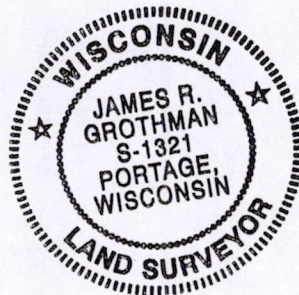

COPY

POS05180641005