

PLAT OF SURVEY

Located in SE¼-SE¼, Section 5, T18N, R6E, Lot 115, Roche A Cri Lake Subdivision, Adams County, Wisconsin.

Client: Woodland Farms Real Estate, PO Box 100, Coloma, WI, 54930
CARLSON SURVEYING, 127 10th. Ave., Baraboo WI 53913. Tel 608-356-3816.

Bearings are referenced to Roche A Cri Lake Subdivision.

- = Found 1" crimped pipe
- = Set 3/4"x24" round iron rod weighing 1.5#/lin. ft.
- (92') = Recorded distance
- Ⓐ = Rod not used in locating SW corner of Lot 115.

ROCHE

SUBDIVISION

(WOODLAND DR.)

AVE.

11TH

11TH

11TH

11TH

11TH

11TH

11TH

11TH

11TH

11TH

GRAPHIC SCALE IN FEET:

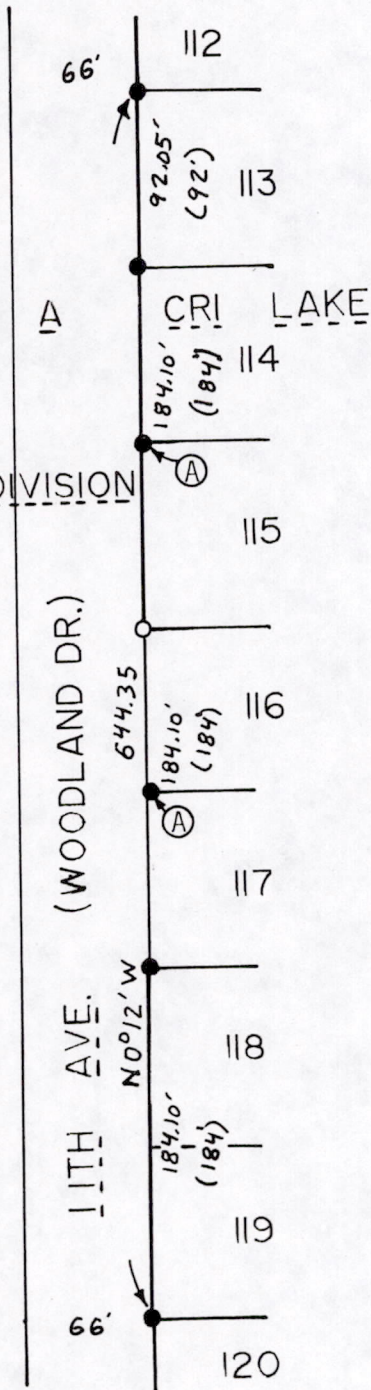
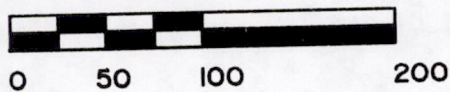

SURVEYORS CERTIFICATE:

I, Mark C. Carlson, registered land surveyor, hereby certify that I have surveyed, staked and mapped the southwest corner of Lot 115, Roche A Cri Lake Subdivision, Adams County, Wisconsin and have complied with the provisions of A-E 7 of the Wisconsin Administrative Code to the best of my knowledge, information and belief.

12-2-92
Date

Mark C. Carlson
Mark C. Carlson

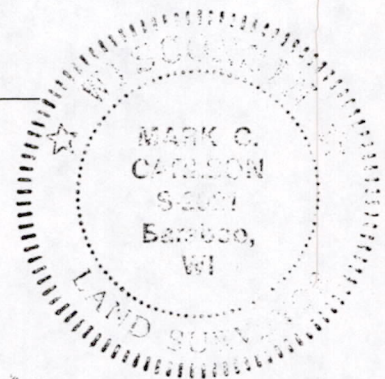

POS05180641006