

PLAT OF SURVEY

Located in SE¼, Section 5, T18N, R6E, Lots 201 & 202,  
Roche A Cri Lake Subdivision, Adams County, Wisconsin.

Client: Woodland Farms Real Estate, PO Box 100, Coloma, WI, 54930.

CARLSON SURVEYING, 127 10th. Ave., Baraboo WI 53913. Tel 608-356-3816.

Bearings are referenced to Roche A Cri Lake Subdivision.

- ⊙ = Found 2" crimped pipe.
- = Found 1" crimped pipe.
- = Set 3/4"x24" round iron rod weighing 1.5#/lin. ft.
- (92.5') = Recorded distance
- Ⓐ = Found 1" crimped pipe N34°40'W, 0.17' from corner.

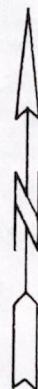
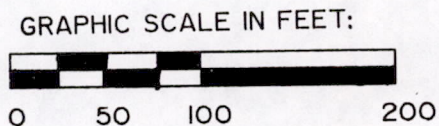
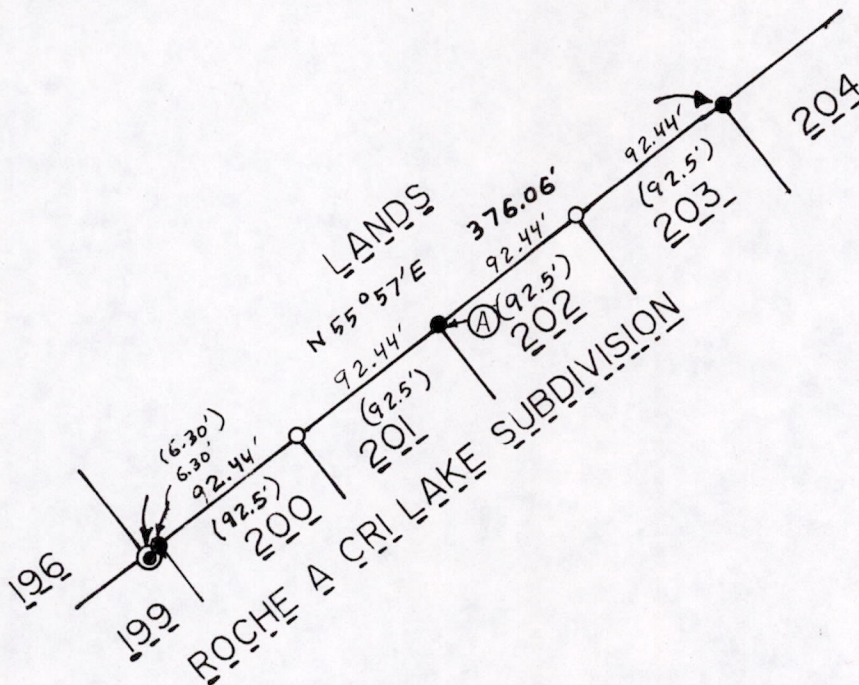

**SURVEYORS CERTIFICATE:**

I, Mark C. Carlson, registered land surveyor, hereby certify that I have surveyed, staked and mapped the northwest corner of Lot 201 and the northeast corner of Lot 202, Roche A Cri Lake Subdivision, Adams County, Wisconsin and have complied with the provisions of A-E 7 of the Wisconsin Administrative Code to the best of my knowledge, information and belief .

12-2-92  
Date

Mark C. Carlson  
Mark C. Carlson

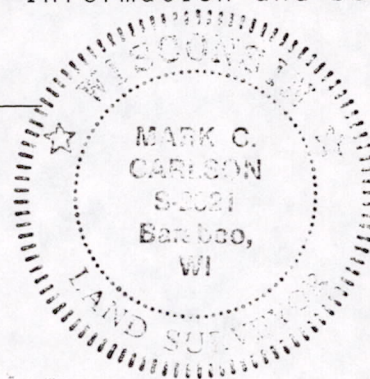

POS05180641007