

BUILDING LOCATION SURVEY

5-18-6
Sew SE

Location: Lot 187, Roche A Cri Lake Subdivision, Adams County, Wisconsin

Client: Wisconsin Lakes Realty, PO Box 250, Coloma WI 54930

Carlson Surveying and Engineering, Inc., 127 10th. Ave., Baraboo, WI 53913. Tel 608-356-3816.

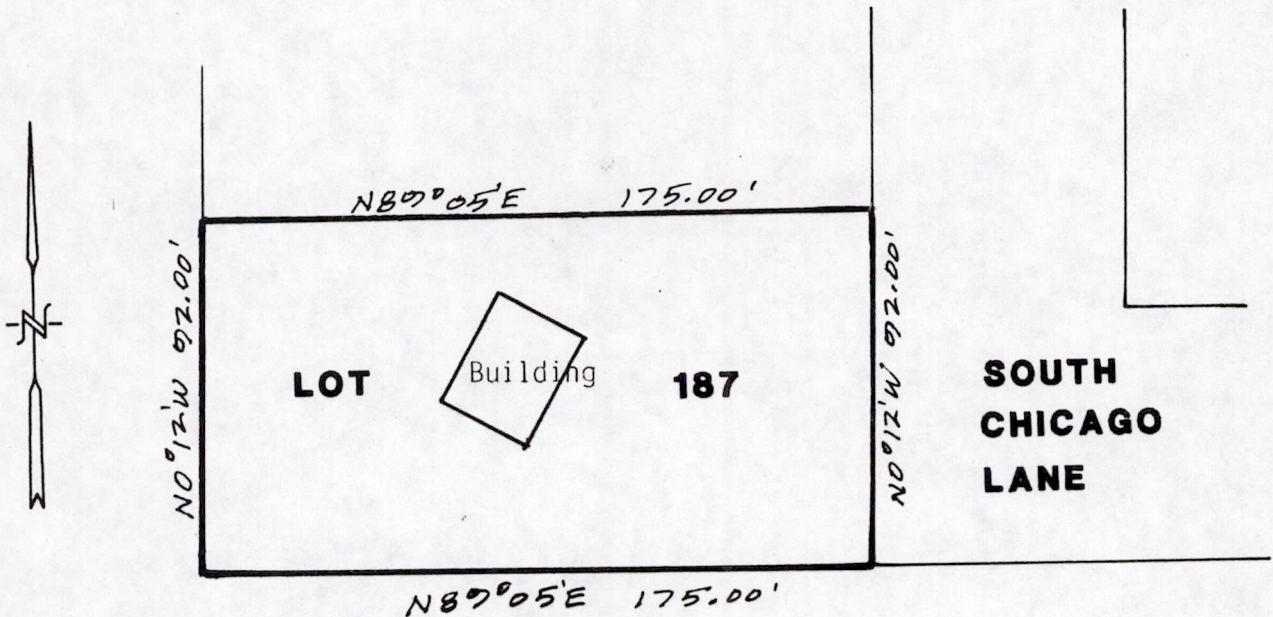

Graphic scale in feet:

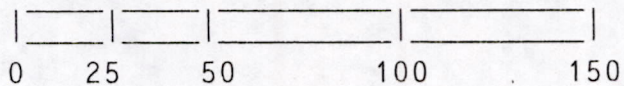

I, Kenneth G. Carlson, registered land surveyor, hereby certify that I have located the building shown on the above map.

Bearings and distances shown are taken from the recorded plat.

WISCONSIN
 KENNETH G. CARLSON
 S-742
 BARABOO, WIS.
Kenneth G. Carlson
 Nov 13, 1993

Pos05180641008