



TRANSPORTATION • MUNICIPAL DEVELOPMENT • ENVIRONMENTAL
 514 North Main Street, P.O. Box 348
 Friendship, Wisconsin 53039
 800-339-3808 Fax: 920-339-8078
 © MSA Professional Services, Inc.

Cadd File: P:\123008\123409\12347\12347000\CADD\CSM-POS.dwg
 Field Book: AF 141
 Drawn by: CJR
 Date: 30 Sep, 2010
 Checked by: SJS
 Scale: 1" = 300'

PREPARED FOR:
 John Fiorenza
 3580 Slinger Road
 Slinger, WI, 53086

Project No. R12347000
 Sheet 1 of 2

PLAT OF SURVEY

Located in the Northeast Quarter of the Northeast Quarter and the Southeast Quarter of the Northeast Quarter of Section 6, Township 18 North, Range 6 East, Town of Preston, Adams County, Wisconsin.

Being Lot 1 of Adams County Certified Survey Map number 695 as recorded in Volume 3 of C.S.M. on Page 324 as Document number 260506.

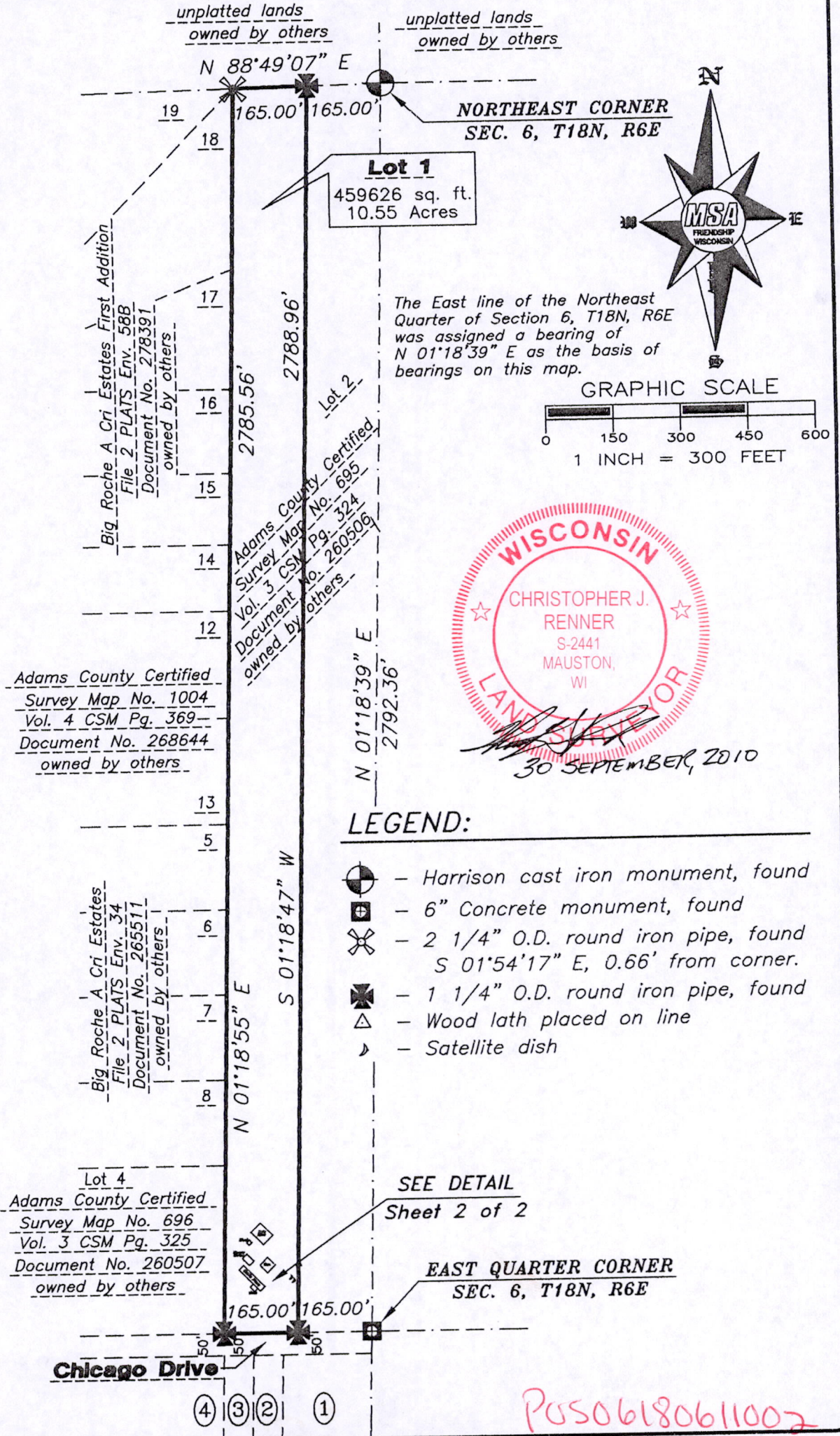

P0506180611002



TRANSPORTATION • MUNICIPAL
 DEVELOPMENT • ENVIRONMENTAL
 514 North Main Street, P.O. Box 348
 53034 Friesland, Wisconsin
 800-339-3000 Fax: 608-339-8078
 © MSA Professional Services, Inc.

Cadd File: P:\123008\123409\12347\12347000\CADD\CSM-POS.dwg
 Field Book: AF 141
 Drawn by: CJR
 Date: 30 Sep., 2010
 Checked by: SJS
 Scale: 1" = 300'
 Page No.: 14-15

PREPARED FOR:

John Florenza
 3580 Slinger Road
 Slinger, WI. 53086

Project No.
 R12347000
 Sheet
 2 of 2

PLAT OF SURVEY

Located in the Northeast Quarter of the Northeast Quarter and the Southeast Quarter of the Northeast Quarter of Section 6, Township 18 North, Range 6 East, Town of Preston, Adams County, Wisconsin.

Being Lot 1 of Adams County Certified Survey Map number 695 as recorded in Volume 3 of C.S.M. on Page 324 as Document number 260506.

SURVEYOR'S CERTIFICATE:

I, Christopher J. Renner, Registered Land Surveyor, hereby certify to my client(s) that I have surveyed and mapped the property shown upon this plat and that the within plat is a true and correct representation of the boundaries of the land surveyed, to the best of my knowledge and belief.

LEGAL DESCRIPTION:

Part of the Northeast Quarter of the Northeast Quarter and part of the Southeast Quarter of the Northeast Quarter of Section 6, Township 18 North, Range 6 East, Town of Preston, Adams County, Wisconsin, being Lot 1 of Adams County Certified Survey Map number 695 as recorded in Volume 3 of C.S.M. on Page 324 as Document number 260506 described as follows:
 Commencing at the East Quarter corner of said Section 6, thence N 90°00'00" W along the South line of Lot 2 of Adams County Certified Survey Map number 695 a distance of 165.00 feet to the Southwest corner thereof and the POINT OF BEGINNING, thence the following bearings and distances along Lot 1 of said Adams County Certified Survey Map number 695, N 90°00'00" W a distance of 165.00 feet, thence N 01°18'55" E a distance of 2785.56 feet, thence N 88°49'07" E a distance of 165.00 feet, thence S 01°18'47" W a distance of 2788.96 feet to the POINT OF BEGINNING.

- ① Adams County Certified Survey Map No. 4442
Rec. Vol.21 C.S.M. Pg.195-196
Document No. 420018 owned by others.
- ② Adams County Certified Survey Map No. 440
Rec. Vol.2 C.S.M. Pg.280
Document No. 248691 owned by others.
- ③ unplatted lands owned by others
- ④ Adams County Certified Survey Map No. 2732
Rec. Vol.10 C.S.M. Pg.193
Document No. 333054 owned by others.

DETAIL

SCALE:

1" = 80'

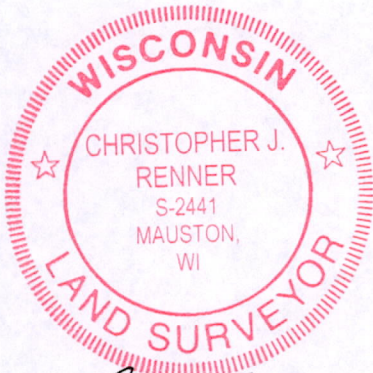
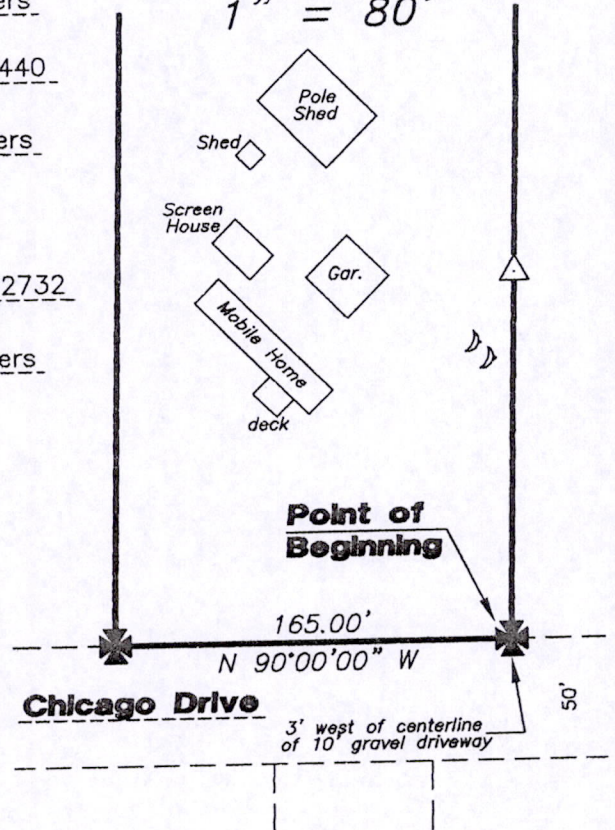

30 SEPTEMBER, 2010

MSA PROFESSIONAL SERVICES, INC.
 CHRISTOPHER J. RENNER, WISCONSIN REGISTERED LAND SURVEYOR #2441

NOTE: If the surveyor's seal is not red in color, the survey is a copy and should be assumed to contain unauthorized alterations. The certification contained on this document shall not apply to copies.

POS06180611002