

MAP OF SURVEY

PART OF THE NW1/4 NW1/4, SECTION 7 AND SW1/4 SW1/4, SECTION 6, ALL IN TOWNSHIP 18 NORTH, RANGE 6 EAST, TOWN OF PRESTON, ADAMS COUNTY, WISCONSIN.

VREELAND ASSOCIATES, INC. 6103 DAWN STREET WESTON, WI. 54476 PH (715) 241-0947 OR TOLL FREE (866) 693-3979 FAX (715) 241-9826 vreeland@dwave.net	PREPARED FOR: <h2>ALAN BILLINGS</h2>
FILE #: B-1 BILLING LINE SURVEY	DRAFTED AND DRAWN BY: TIMOTHY G. VREELAND

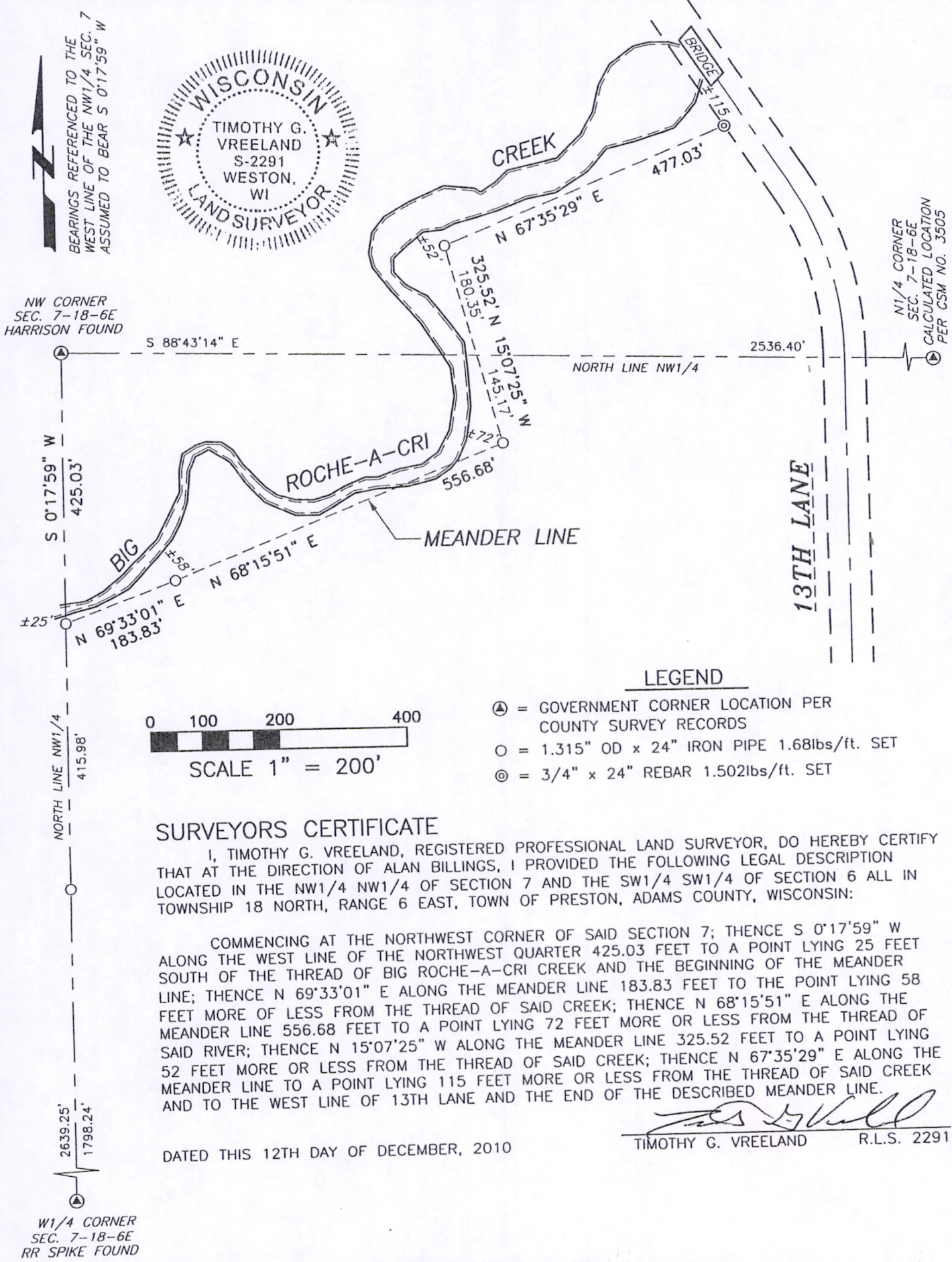

SURVEYORS CERTIFICATE

I, TIMOTHY G. VREELAND, REGISTERED PROFESSIONAL LAND SURVEYOR, DO HEREBY CERTIFY THAT AT THE DIRECTION OF ALAN BILLINGS, I PROVIDED THE FOLLOWING LEGAL DESCRIPTION LOCATED IN THE NW1/4 NW1/4 OF SECTION 7 AND THE SW1/4 SW1/4 OF SECTION 6 ALL IN TOWNSHIP 18 NORTH, RANGE 6 EAST, TOWN OF PRESTON, ADAMS COUNTY, WISCONSIN:

COMMENCING AT THE NORTHWEST CORNER OF SAID SECTION 7; THENCE S 0°17'59" W ALONG THE WEST LINE OF THE NORTHWEST QUARTER 425.03 FEET TO A POINT LYING 25 FEET SOUTH OF THE THREAD OF BIG ROCHE-A-CRI CREEK AND THE BEGINNING OF THE MEANDER LINE; THENCE N 69°33'01" E ALONG THE MEANDER LINE 183.83 FEET TO THE POINT LYING 58 FEET MORE OF LESS FROM THE THREAD OF SAID CREEK; THENCE N 68°15'51" E ALONG THE MEANDER LINE 556.68 FEET TO A POINT LYING 72 FEET MORE OR LESS FROM THE THREAD OF SAID RIVER; THENCE N 15°07'25" W ALONG THE MEANDER LINE 325.52 FEET TO A POINT LYING 52 FEET MORE OR LESS FROM THE THREAD OF SAID CREEK; THENCE N 67°35'29" E ALONG THE MEANDER LINE TO A POINT LYING 115 FEET MORE OR LESS FROM THE THREAD OF SAID CREEK AND TO THE WEST LINE OF 13TH LANE AND THE END OF THE DESCRIBED MEANDER LINE.

DATED THIS 12TH DAY OF DECEMBER, 2010

[Signature]
 TIMOTHY G. VREELAND R.L.S. 2291

Pos06180631001