

PLAT OF SURVEY

GENERAL LOCATION

BEING A PART OF THE NW1/4 OF THE SE1/4, SECTION 6, T. 18 N, R. 6 E, TOWN OF PRESTON, ADAMS COUNTY, WISCONSIN.

SCALE: 1" = 100'

BASIS OF BEARINGS: IS THE EAST LINE OF THE SE1/4, SECTION 6, WHICH BEARS S00°06'15"W AND IS REFERENCED TO THE ADAMS COUNTY COORDINATE SYSTEM.

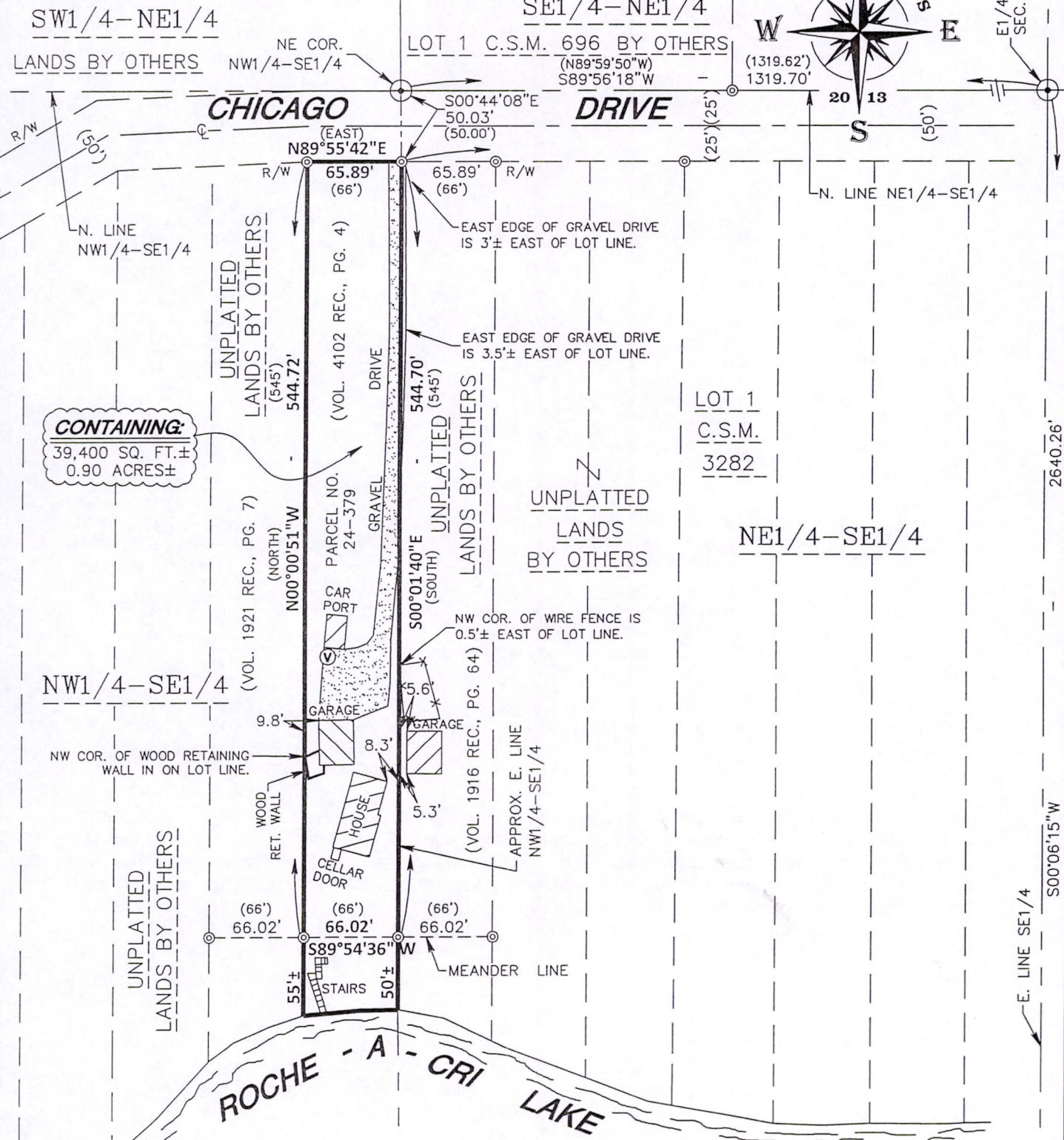
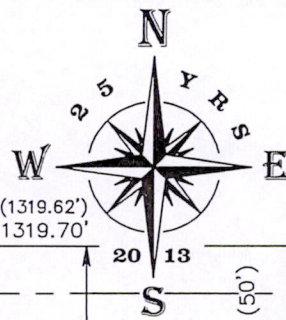

COPY

SEAL: WISCONSIN
SCOTT P. HEWITT
S-2229
PORTAGE, WI
SURVEYOR
4-02-13

OWNER:
KENNETH J. & MARY ELLEN T. BOWGREN
57 SOUTHGATE COURT
ST. CHARLES, IL 60174

As prepared by:
GA GROTHMAN & ASSOCIATES S.C.
LAND SURVEYORS
625 EAST SLIFER STREET, P.O. BOX 373 PORTAGE, WI. 53901
PHONE: PORTAGE: (608) 742-7788 SAUK: (608) 644-8877
FAX: (608) 742-0434 E-MAIL: surveying@grothman.com
(RED LOGO REPRESENTS THE ORIGINAL MAP)

CLIENT:
KAY HANK
914 N. ARROWHEAD DRIVE
PALATINE, IL 60074

G & A FILE NO. 313-96

DRAFTED BY: J. BROST
CHECKED BY: TLG
PROJ. 313-96
DWG. 31396

SHEET 1 OF 2

POS06180641001

SURVEYOR'S CERTIFICATE

I, **SCOTT P. HEWITT**, Registered Land Surveyor, do hereby certify that by the order of **Kay Hank**, I have surveyed, monumented and mapped a part of the Northwest Quarter of the Southeast Quarter, Section 6, Town 18 North, Range 6 East, Town of Preston, Adams County, Wisconsin described as follows:

Commencing at the East Quarter corner of Section 6; thence South 89°56'18" West along the north line of the Northeast Quarter of the Southeast Quarter of said Section 6, 1,319.70 feet to the northeast corner of the Northwest Quarter of the Southeast Quarter of said Section 6;

thence South 00°44'08" East, 50.03 feet to a point in the south right-of-way line of Chicago Drive, said point being the northeast corner of lands described and recorded in Volume 4102 of records, page 4 and the point of beginning;

thence South 00°14'40" East along the east line of lands described and recorded in Volume 4102 of Records, page 4, 544.70 feet to a point which bears North 00°14'40" West, 50 feet more or less from the waters edge of Big Roche-A-Cri Lake and the beginning of a meander line along said lake;

thence South 89°54'36" West along said meander line, 66.02 feet to a point which bears North 00°00'51" West, 55 feet more or less from the waters edge of Big Roche-A-Cri Lake, said point also being in the west line of lands described and recorded in Volume 4102 of Records, page 4 and the end of this meander line along said lake;

thence North 00°00'51" West along the west line of lands described and recorded in Volume 4102 of Records, page 4, 544.72 feet to the northwest corner of lands described and recorded in Volume 4102 of Records, page 4, said point also being in the south right-of-way line of Chicago Drive;

thence North 89°55'42" East along the north line of lands described and recorded in Volume 4102 of Records, page 4 and the south right-of-way line of Chicago Drive, 65.89 feet to the point of beginning. Containing 39,400 square feet, (0.90 acres), more or less. Intending to include all lands lying between the meander line herein described and the water's edge of Big Roche-A-Cri Lake lying between true southerly extensions of the Westerly and Easterly lines herein described, and being subject to servitudes and easements of use or record if any.

I DO FURTHER CERTIFY that this surveying and mapping is in compliance with Wisconsin Administrative Code AE 7 and that it is a true and correct representation of the boundaries of the land surveyed to the best of my knowledge and belief.

SCOTT P. HEWITT
Registered Land Surveyor, No. 22229

Dated: April 2, 2013

File No.: 313-96

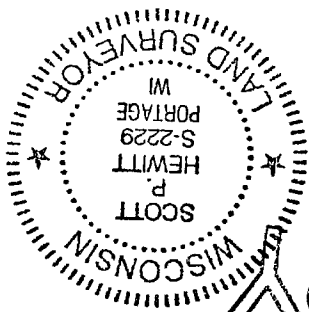

Scott P. Hewitt
COPY