



**TRANSPORTATION • MUNICIPAL • REMEDIATION
DEVELOPMENT • ENVIRONMENTAL**

307 Main Street · P.O.Box 349 Friendship, WI 53934-0349

608-339-3808 Fax: 608-339-8078

© 2002 MSA Professional Services, Inc.

:PREPARED FOR:

CHARLES POLLEX
P.O. BOX 98
FRIENDSHIP, WI. 53934

FIELD BOOK # AF 103

PROJECT # 333952

DRAWN BY: JAS

PAGES # 61

PAGE: 1 OF 2

CHECKED BY: GPR

PLAT OF SURVEY

LOT 4 OF C.S.M. RECORDED IN VOL. 1 OF MAPS AT Pg. 3
PART OF THE SOUTHWEST QUARTER OF THE SOUTHEAST QUARTER
SECTION 6, TOWNSHIP 18 NORTH, RANGE 6 EAST, TOWN OF PRESTON,
ADAMS COUNTY, WISCONSIN.

GRAPHIC SCALE

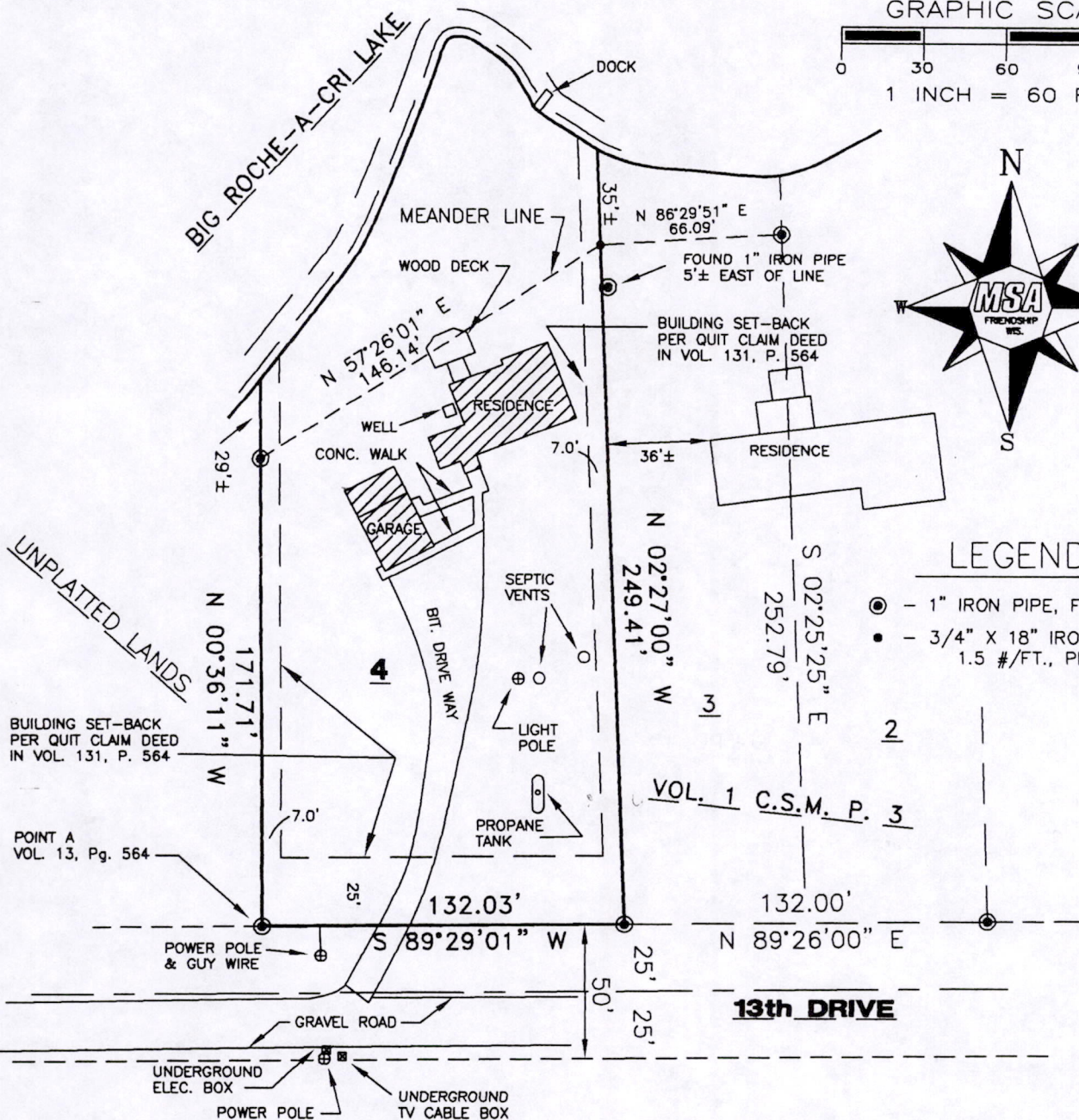
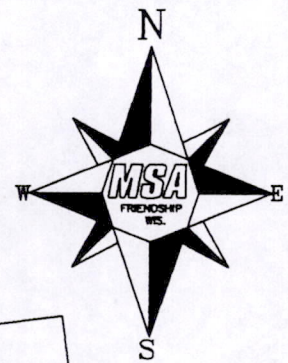
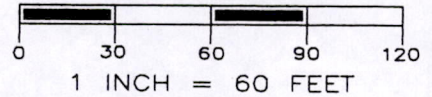

LEGEND

- - 1" IRON PIPE, FOUND
- - 3/4" X 18" IRON ROD, 1.5 #/FT., PLACED

I, GREGORY P. RHINEHART, REGISTERED LAND SURVEYOR, HEREBY CERTIFY TO MY CLIENT(S) THAT I HAVE SURVEYED AND MAPPED THE PROPERTY SHOWN UPON THIS PLAT AND THAT THE WITHIN PLAT IS A TRUE AND CORRECT REPRESENTATION OF THE BOUNDARIES OF THE LAND SURVEYED, TO THE BEST OF MY KNOWLEDGE AND BELIEF.

Gregory P. Rhinehart
GREGORY P. RHINEHART
1/21/03
IF THE SURVEYOR'S SEAL IS NOT RED IN COLOR, THIS MAP IS A COPY AND SHOULD BE ASSUMED TO CONTAIN UNAUTHORIZED ALTERATIONS. THE CERTIFICATION DOES NOT APPLY TO COPIES.

REVISED 1/21/03

P0506180641002