



**TRANSPORTATION • MUNICIPAL
DEVELOPMENT • ENVIRONMENTAL**
301 South Main Street Adams, WI 53910
608-339-3808 Fax: 608-339-8078
Web Address: www.msa-ps.com
MSA PROFESSIONAL SERVICES

PROJECT #	GRUCHOT
DRAWN BY	GPR
CHECKED BY	SJS
SHEET #	1 OF 1
FIELD BOOK #	133
PAGES #	30-32

PLAT OF SURVEY

PART OF THE SOUTHEAST QUARTER OF THE SOUTHEAST QUARTER SECTION 6, TOWNSHIP 18 NORTH, RANGE 6 EAST, TOWN OF PRESTON, ADAMS COUNTY, WISCONSIN.

DEED REFERENCE DOC. NO. 406541

BIG ROCHE A CRI LAKE

NORMAL HIGH WATER LEVEL - 949.01'
7/7/08 OBSERVED - 949.13'

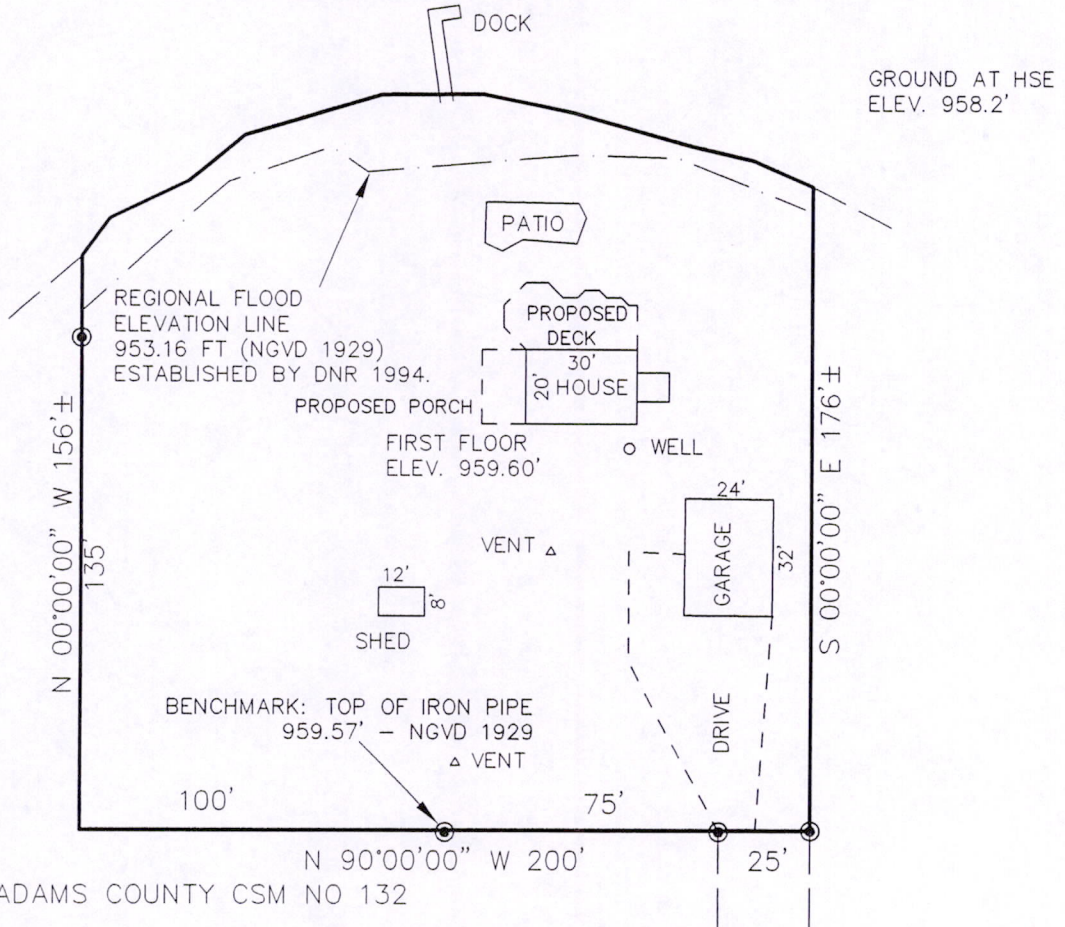

GRAPHIC SCALE

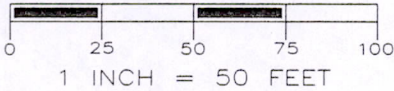

CLIENT:

GREGORY AND JILL GRUCHOT
4457 N. SPRINGFIELD AVE
CHICAGO, IL 60625

SURVEYOR'S SEAL

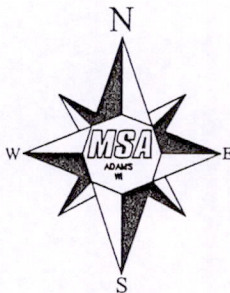

LEGEND

● - 1" IRON PIPE, FOUND

S. Rhinehart

7/10/08

MSA PROFESSIONAL SERVICES
GREGORY P. RHINEHART, REGISTERED LAND SURVEYOR, S-1478

DATE

NOTE: IF THE SURVEYOR'S SEAL AT LEFT IS NOT RED IN COLOR, THE SURVEY IS A COPY AND SHOULD BE ASSUMED TO CONTAIN UNAUTHORIZED ALTERATIONS. THE CERTIFICATION CONTAINED ON THIS DOCUMENT SHALL NOT APPLY TO COPIES.

POS06180641003