

# PLAT OF SURVEY

LOCATED IN PART OF THE NORTHEAST QUARTER OF THE SOUTHEAST QUARTER SECTION 6, TOWNSHIP 18 NORTH, RANGE 6 EAST, TOWN OF PRESTON, ADAMS COUNTY, WISCONSIN.

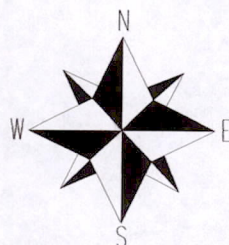

SCALE: 1"=100'

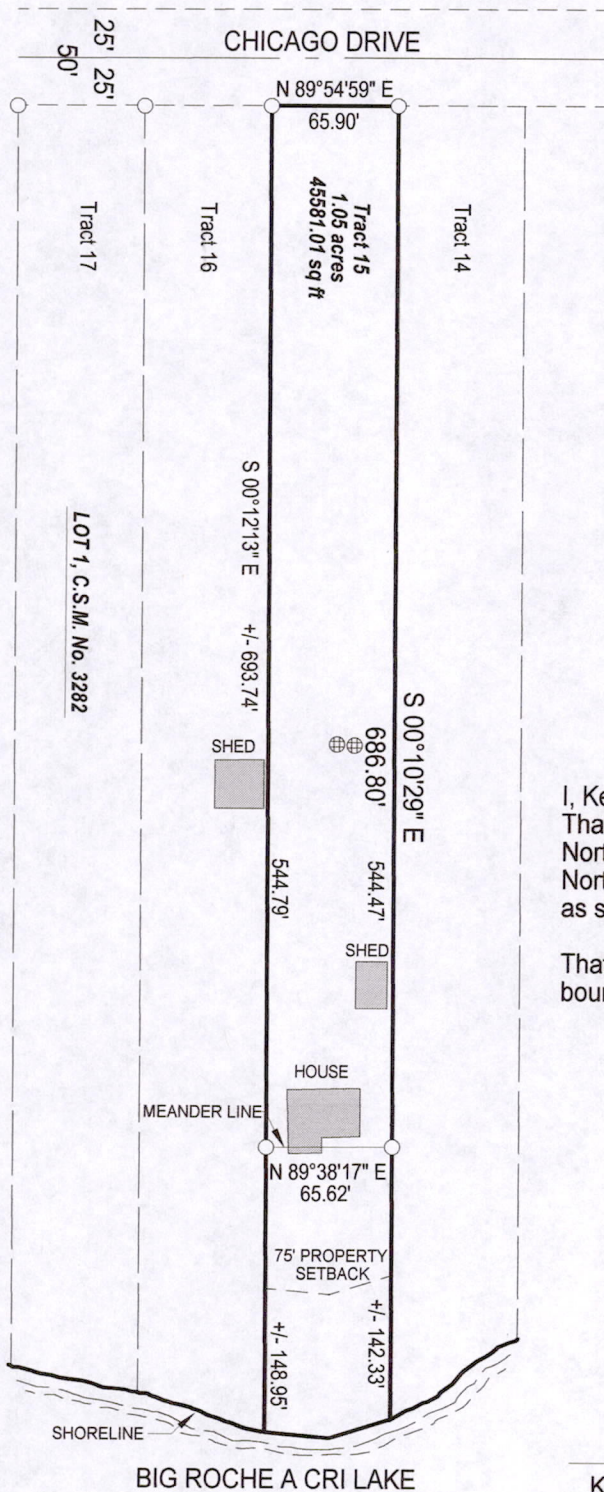
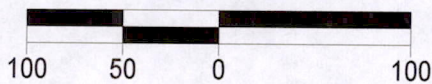

### LEGEND

- FOUND 1" IRON PIPE
- ⊕ SEPTIC VENT

### SURVEYOR'S CERTIFICATE:

I, Kelly D. Callaway, Registered Land Surveyor, do hereby certify: That I have surveyed and mapped those lands located in the Northeast Quarter of the Southeast Quarter Section 6, Township 18 North, Range 6 East, Town of Preston, Adams County, Wisconsin, as shown.

That said map is a true and correct representation of the exterior boundaries of the lands surveyed.

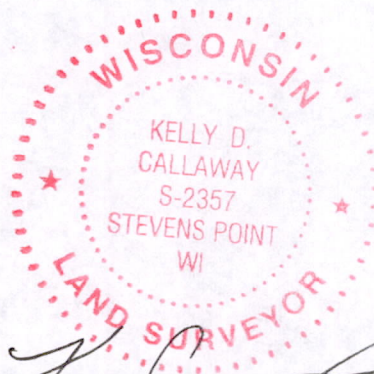

KELLY D. CALLAWAY, R.L.S. 2357

DATE

### BASIS OF BEARING

BEARINGS ARE BASED ON THE SOUTH RIGHT OF WAY LINE OF CHICAGO DRIVE.

SHEET 1 OF 1

# CENTRAL STAKING Inc

2523 POST RD.  
 STEVENS POINT, WI 54481  
 715-345-6904 OFFICE 715-345-7728 FAX

POS06180641004