



PROFESSIONAL SERVICES

TRANSPORTATION • MUNICIPAL
DEVELOPMENT • ENVIRONMENTAL

1230 South Boulevard Baraboo, WI 53913
608-356-2771 1-800-362-4505 Fax: 608-356-2770

Web Address: www.msa-ps.com

© MSA Professional Services, Inc.

PROJECT NO.	16284000
DRAWN BY	KRZ
CHECKED BY	GPR
FILE:	6-18-6
SHEET NO.	1 OF 1
FIELD BOOK NO.	N/A

PLAT OF SURVEY

LOCATED IN THE NE1/4 OF THE SE1/4 OF SECTION 6, T18N, R6E,
TOWN OF PRESTON, ADAMS COUNTY, WISCONSIN

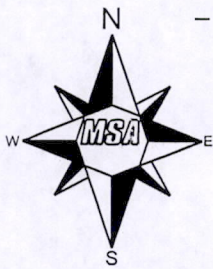
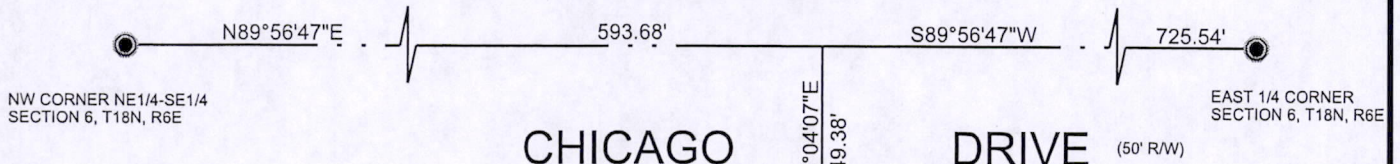

BEARINGS ARE REFERENCED TO THE
WISCONSIN COUNTY COORDINATE SYSTEM,
ADAMS COUNTY

DESCRIPTION:

COMMENCING AT THE NW CORNER OF THE NE1/4-SE1/4 OF SECTION 6, T18N, R6E, TOWN OF PRESTON, ADAMS COUNTY, WISCONSIN; THENCE N89°56'47"E, 593.68 FEET ALONG THE NORTH LINE OF SAID NE1/4-SE1/4; THENCE S00°04'07"E, 49.38 FEET TO A POINT ON THE SOUTH RIGHT-OF-WAY LINE OF CHICAGO DRIVE AND THE POINT OF BEGINNING; THENCE S89°59'26"E, 66.00 FEET ALONG SAID RIGHT-OF-WAY LINE; THENCE S00°03'38"E, 544.34 FEET TO THE NORTHERLY MEANDER LINE OF BIG ROCHE-A-CRI LAKE; THENCE S88°54'15"W, 65.93 FEET ALONG SAID MEANDER LINE; THENCE N00°04'07"W, 545.61 FEET TO THE POINT OF BEGINNING. INCLUDING ALL LANDS LYING BETWEEN THE LOT LINES, THE MEANDER LINE AND THE WATER'S EDGE.

I, KERRY R. ZIMMERMAN, REGISTERED LAND SURVEYOR, HEREBY CERTIFY TO MY CLIENT(S) THAT I HAVE SURVEYED AND MAPPED THE PROPERTY SHOWN ON THIS PLAT AND THAT THE WITHIN PLAT IS A TRUE AND CORRECT REPRESENTATION OF THE BOUNDARIES OF THE LAND SURVEYED TO THE BEST OF MY KNOWLEDGE AND BELIEF.

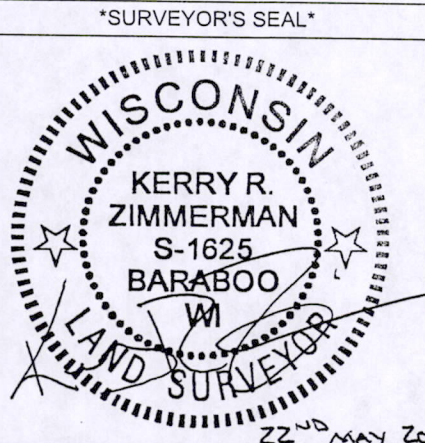
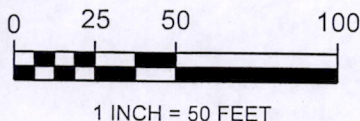

LEGEND

- EXISTING CONCRETE MONUMENT
- EXISTING 1" IRON PIPE
- EXISTING 1 1/2" IRON PIPE

CLIENT:
 PATRICK & ROSEMARY MOONAN
 5134 W 85TH STREET
 BURBANK, IL 60459
 773-090-6623

POS06180641005