

BADGER - LAND SURVEY, LLC
 2610 WEST GRAND AVE.
 WISCONSIN RAPIDS, WI, 54495
 PHONE: (715) 424 - 5900
 FAX: (715) 424 - 5901
 E-MAIL: bsurvey@wctc.net
www.badgerlandsurvey.com

IF THE SURVEYORS SEAL IS NOT READ IN COLOR, THIS MAP IS A COPY AND SHOULD BE ASSUMED TO CONTAIN UNAUTHORIZED ALTERATIONS. THE CERTIFICATION DOES NOT APPLY TO COPIES.

© 2018, BADGER - LAND SURVEY, LLC

PLAT OF SURVEY

PREPARED FOR:

BETH NELSON
 1922 HILLSIDE DRIVE
 ROCKFORD, IL 61107

DRAWN BY: **KW/JUE** JOB#: 61718

BEING ALL OF ADAMS COUNTY CERTIFIED SURVEY MAP NO. 4754, LOCATED IN PART OF THE SE1/4 SE1/4 OF SECTION 6, TOWNSHIP 18 NORTH, RANGE 6 EAST, TOWN OF PRESTON, ADAMS COUNTY, WISCONSIN.

CERTIFICATION:

Being all of Adams County Certified Survey Map number 4754, located in part of the SE1/4 SE1/4 of Section 6, Township 18 North, Range 6 East, Town of Preston, Adams County, Wisconsin.

I hereby certify that such map is a correct representation of the exterior boundaries of the land surveyed and that the above map is a true representation thereof. That I have complied fully with Section AE7 of Wisconsin Statutes to the best of my knowledge and belief.

CERTIFIED CORRECT THIS 21ST DAY OF JUNE, 2018

Kevin M. Whipple
 KEVIN M. WHIPPLE, P.L.S. 92444
 Drafted By: JAMES ERICKSON, P.L.S. 3122
 Field Work Completed On: JUNE 18TH, 2018

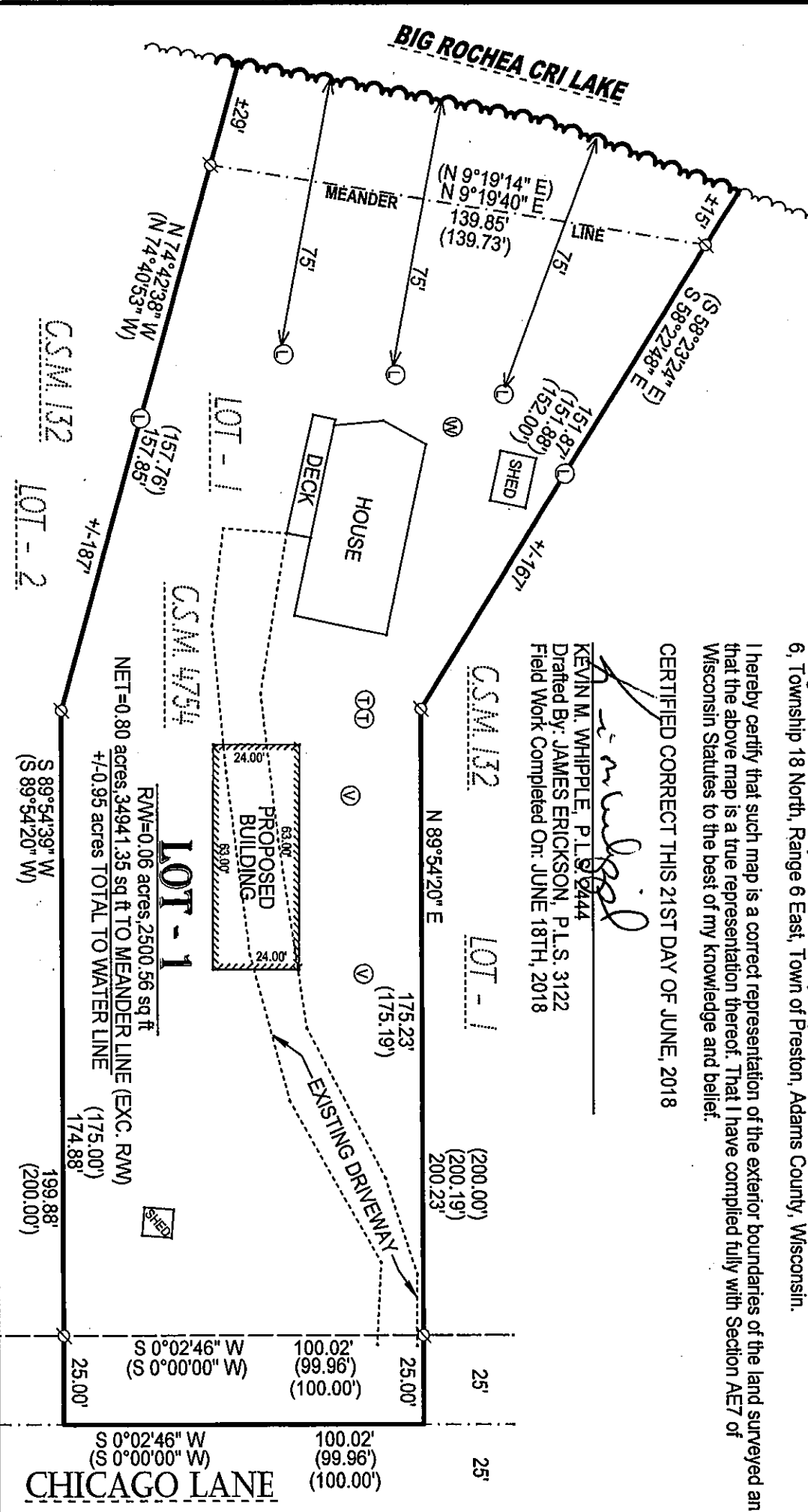
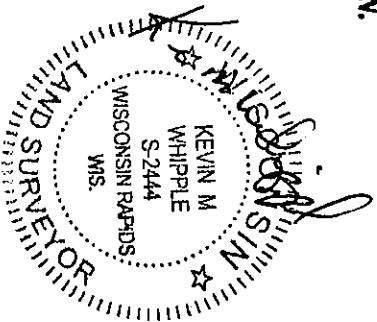

THE EAST LINE OF CSM 4754 ASSIGNED A BEARING OF S 0°02'46" W FOR THIS MAP.

- ⊘ 1" O.D. X 18" IRON PIPE FOUND
- ⊙ WOOD LATH SET ON LINE
- ⊕ SEPTIC TANK
- ⊖ SEPTIC VENT
- ⊗ WELL
- () PREVIOUSLY RECORDED AS

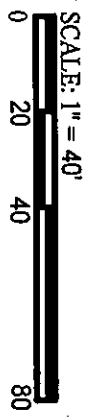

PO506180641006