

FIELD BOOK #	FILE	DRAWN BY	EJS	PROJECT #	R18003000
PAGES #	FILE	CHECKED BY	GPR	SHEET #	1 OF 1

PLANNING & ZONING APPROVAL



PROFESSIONAL SERVICES
TRANSPORTATION • MUNICIPAL
DEVELOPMENT • ENVIRONMENTAL

CLIENT:
TIMOTHY LUX
6071 SPRINGBROOK ROAD
OMRO, WI 54963

PLAT OF SURVEY

PART OF THE NORTHEAST QUARTER OF THE NORTHEAST QUARTER AND
PART OF THE SOUTHEAST QUARTER OF THE NORTHEAST QUARTER
SECTION 9, TOWNSHIP 18 NORTH, RANGE 6 EAST, TOWN OF PRESTON,
ADAMS COUNTY, WISCONSIN.

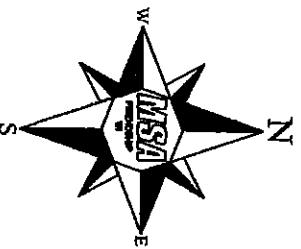

THE NORTH LINE OF THE NE 1/4 OF SECTION 9-18-6 WAS ASSIGNED A BEARING OF N89°27'24"E AS THE BASIS OF BEARINGS ON THIS MAP.

LEGEND

- ◆ - HARRISON MONUMENT, FOUND
- ⊙ - 3/4" IRON ROD, FOUND
- ▲ - P.I.K. NAIL, FOUND
- - 3/4" X 18" IRON ROD, 1.5 #/FT., PLACED

GRAPHIC SCALE

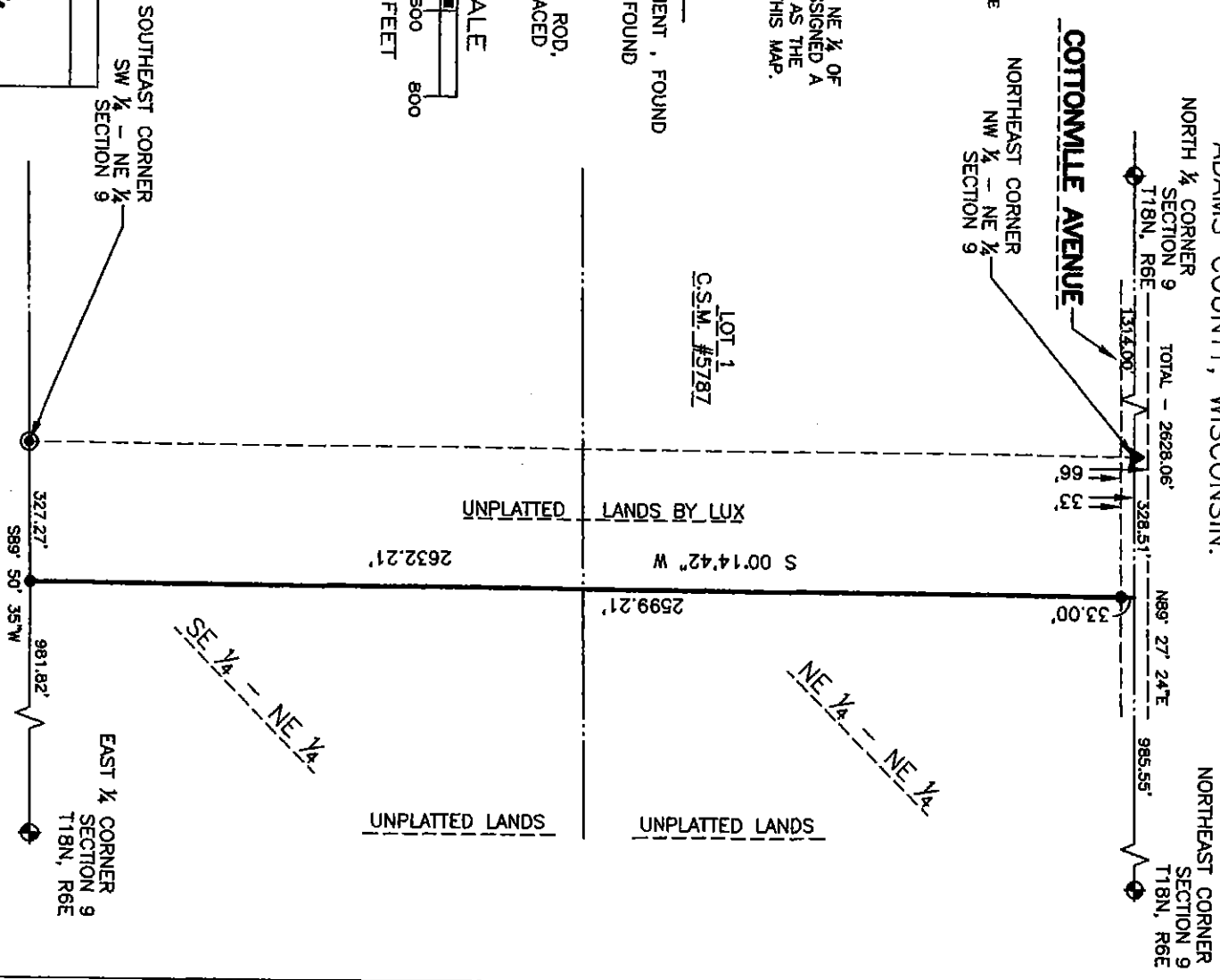
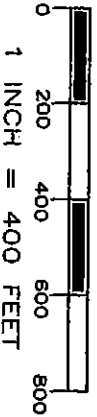

SURVEYOR'S SEAL

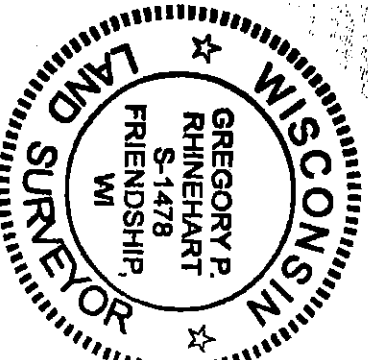

MSA PROFESSIONAL SERVICES
GREGORY P. RHINEHART, PROFESSIONAL LAND SURVEYOR, S-1478

DATE

Gregory P. Rhinehart 7/19/2016

NOTE: IF THE SURVEYOR'S SEAL AT LEFT IS NOT RED IN COLOR, THE SURVEY IS A COPY AND SHOULD BE ASSUMED TO CONTAIN UNAUTHORIZED ALTERATIONS. THE CERTIFICATION CONTAINED ON THIS DOCUMENT SHALL NOT APPLY TO COPIES.

Pos09118061001