

CO Surveyor



PROFESSIONAL SERVICES

TRANSPORTATION • MUNICIPAL
DEVELOPMENT • ENVIRONMENTAL
307 Main Street Friendship, WI. 53934-0349
608-339-3808 Fax: 608-339-8078
© MSA PROFESSIONAL SERVICES

PROJECT #	0334476
DRAWN BY	JAS
CHECKED BY	GPR
SHEET #	1 OF 1
FIELD BOOK #	115
PAGES #	13

PLAT OF SURVEY

THE WEST LINE OF THE NE QUARTER OF THE NW QUARTER
SECTION 9, TOWNSHIP 18 NORTH, RANGE 6 EAST, TOWN OF PRESTON,
ADAMS COUNTY, WISCONSIN.

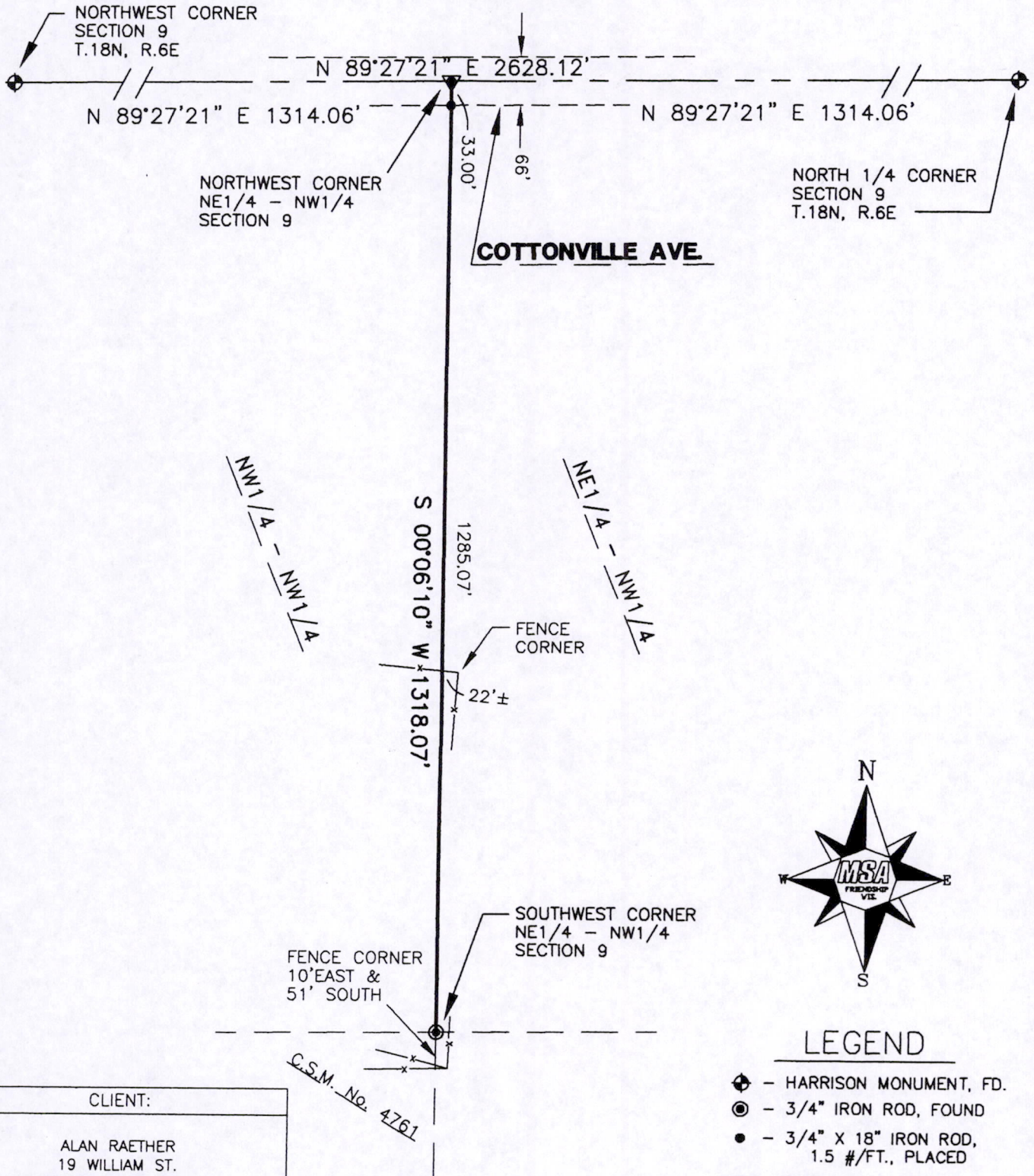

CLIENT:
ALAN RAETHER
19 WILLIAM ST.
WATERTOWN, WI. 53094

SURVEYOR'S SEAL

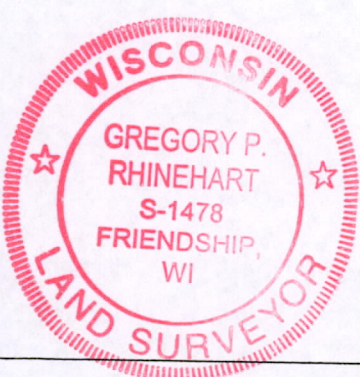

Gregory P. Rhinehart 6/21/05
MSA PROFESSIONAL SERVICES
GREGORY P. RHINEHART, REGISTERED LAND SURVEYOR, S-1478

NOTE: IF THE SURVEYOR'S SEAL AT LEFT IS NOT RED IN COLOR, THE SURVEY IS A COPY AND SHOULD BE ASSUMED TO CONTAIN UNAUTHORIZED ALTERATIONS. THE CERTIFICATION CONTAINED ON THIS DOCUMENT SHALL NOT APPLY TO COPIES.

Pos09180621001