

# PROPERTY SURVEY MAP

Being ALL OF THE SE 1/4 OF THE SE 1/4 OF SECTION 10, AND THE SE 1/4 OF THE NE 1/4, AND THE NE 1/4 OF THE NE 1/4 OF SECTION 15, all located in Township 18 North, Range 6 East, Town of Preston, Adams County, Wisconsin.

Surveyed By:  
**BOSSHARD SURVEYING, LLC**  
 PO BOX 344 Neshkoro, WI 54960  
 Phone: 920-293-4001 & 262-527-4672  
 www.BosshardSurveying.com

Surveyed For:  
**Bill Gruber**  
 910 Cree Avenue  
 Friendship, WI 53934

Bearings are referenced to the South Line of the NE 1/4 of Section 15, T18N, R6E, as bearing S 89°03'16" E per CSM 3447.

### LEGEND

- SET 3/4" x 18" Iron Rod Weighing 1.5 lbs/lin. ft.
- FOUND 3/4" Rebar (Unless Noted)
- ⊕ Existing County Monument (HARRISON MONUMENT)

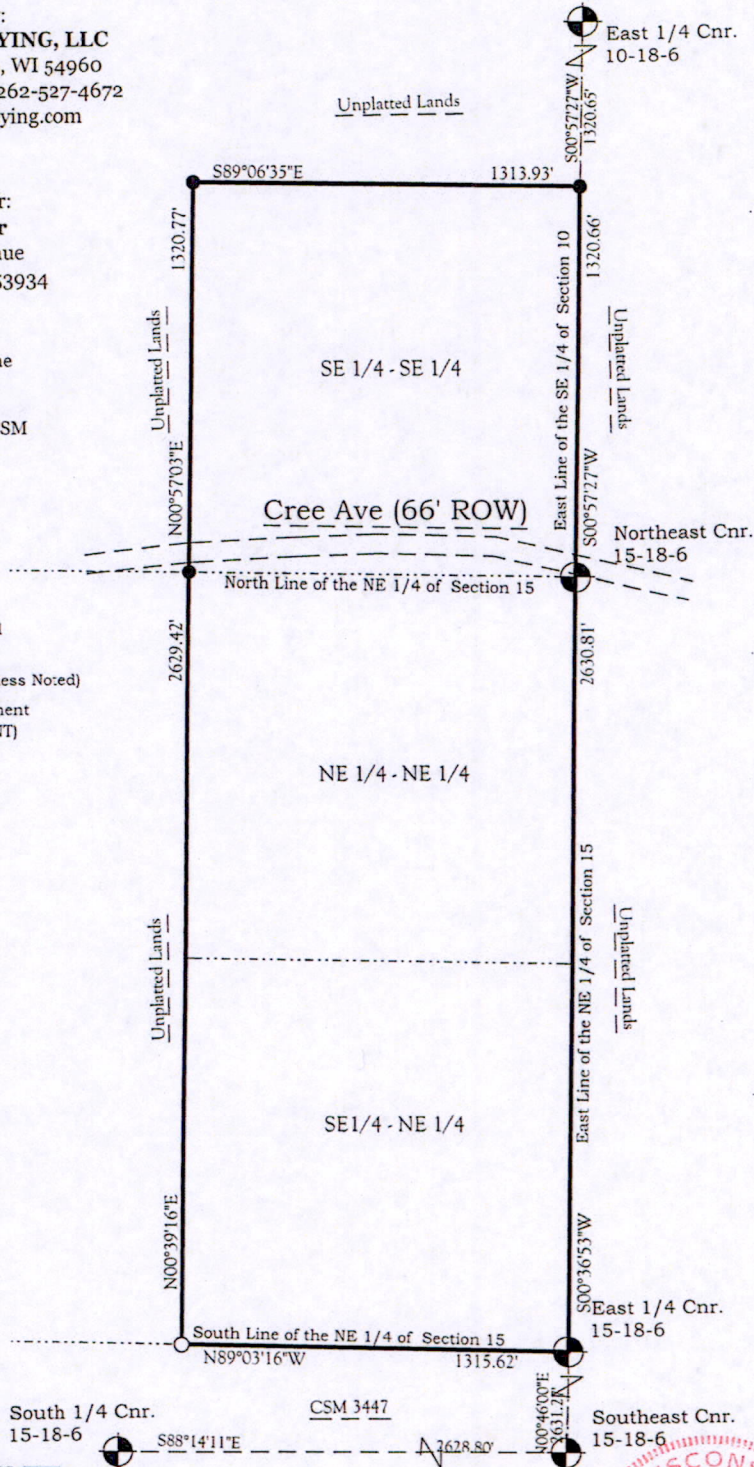

Drawn By: JMS  
 Date: 20140610  
 Job Number: 14-0415  
 Sheet: 1 of 1

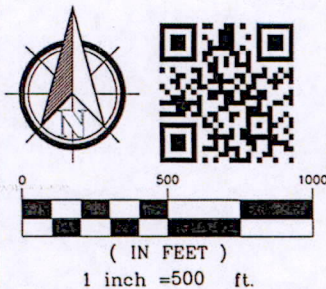

### SURVEYOR'S CERTIFICATE:

I, David T. Bosshard, Registered Land Surveyor S-2641, hereby certify that at the direction of the above named Client have prepared this Property Survey of the lands described above, that I have complied with the requirements of pertinent State Statutes, the Wisconsin Administrative Code AE-7 and that no provisions thereof have been waived, and that as of the date shown hereon this map is correct to the best of my knowledge and belief.

*David T. Bosshard*  
 David T. Bosshard, RLS S-2641

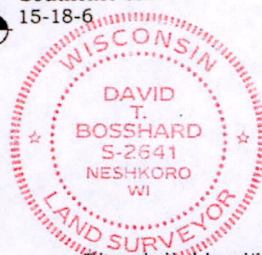

This map should only be used if the seal above is RED. If it is not RED this is an illegal copy and should be assumed to contain alterations and to be incorrect.

Pos10180641001