

FIELD BOOK # 135	DRAWN BY GPR	PROJECT # R1644000
PAGES # 11	CHECKED BY SJS	SHEET # 2 OF 2

PLANNING & ZONING APPROVAL



CLIENT:
 REO WORLD
 170 NEWPORT CENTER DRIVE
 NEWPORT BEACH, CA 92660

ADAMS COUNTY CERTIFIED SURVEY MAP # _____

PART OF THE SOUTHWEST QUARTER OF THE SOUTHEAST QUARTER
 SECTION 14, TOWNSHIP 18 NORTH, RANGE 6 EAST, TOWN OF PRESTON,
 ADAMS COUNTY, WISCONSIN.

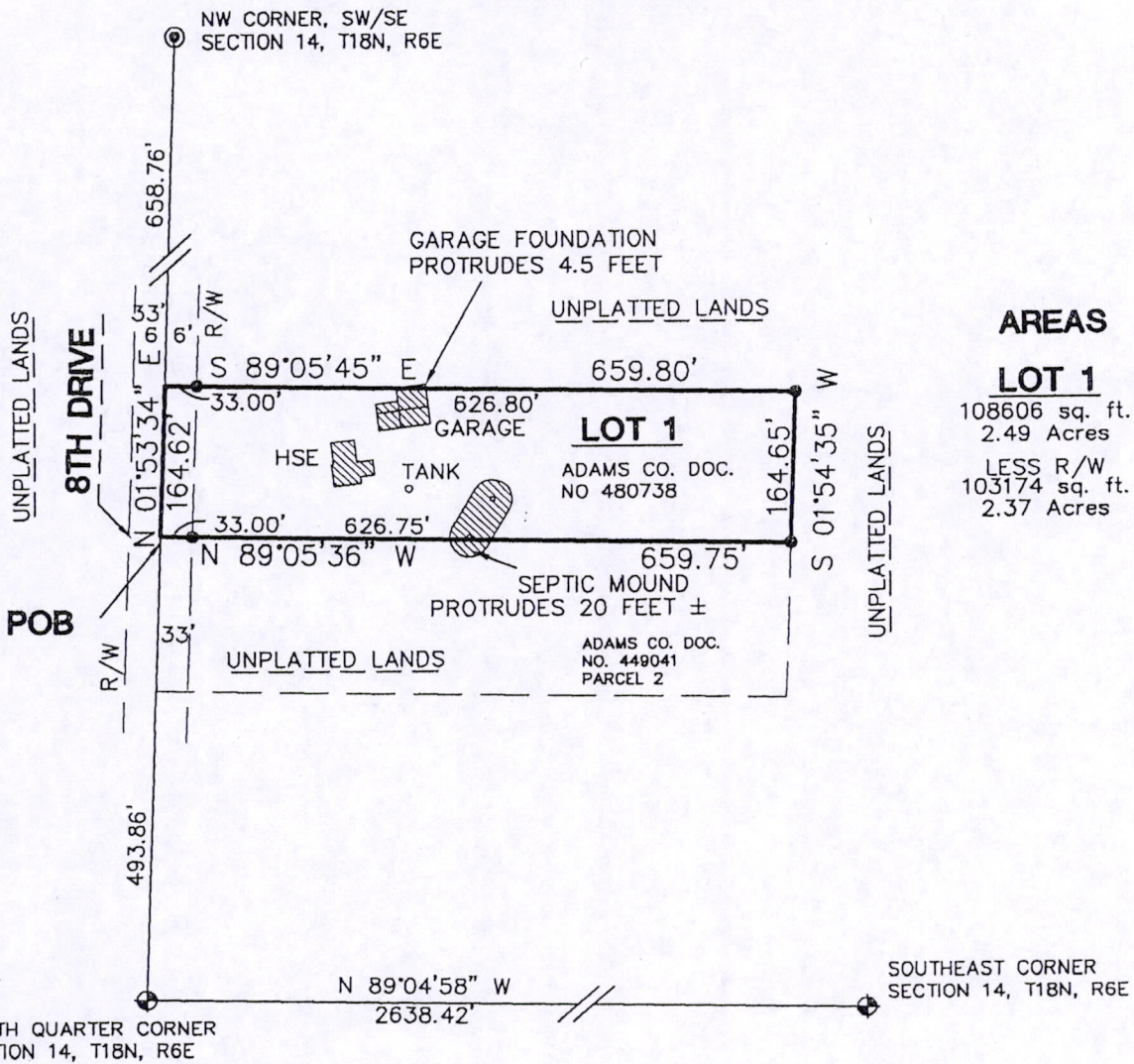

AREAS

LOT 1

108606 sq. ft.
 2.49 Acres
 LESS R/W
 103174 sq. ft.
 2.37 Acres

GRAPHIC SCALE

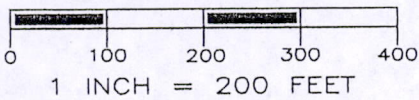

LEGEND

- ⊕ - GOV'T COR. FROM TIES.
- ⊙ - 3/4" IRON ROD, FOUND
- - 3/4" X 18" IRON ROD, 1.5 #/FT., PLACED

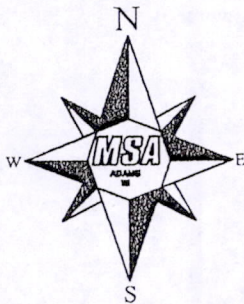

THE SOUTH LINE OF THE SE 1/4 OF SECTION 14-18-6E WAS ASSIGNED A BEARING OF N89°04'58"W AS THE BASIS OF BEARINGS ON THIS MAP.



Gregory P. Rhinehart

9/28/09

MSA PROFESSIONAL SERVICES
 GREGORY P. RHINEHART, REGISTERED LAND SURVEYOR, S-1478

DATE

NOTE: IF THE SURVEYOR'S SEAL AT LEFT IS NOT RED IN COLOR, THE SURVEY IS A COPY AND SHOULD BE ASSUMED TO CONTAIN UNAUTHORIZED ALTERATIONS. THE CERTIFICATION CONTAINED ON THIS DOCUMENT SHALL NOT APPLY TO COPIES.

Pos14180641001