

PROJECT NO. 338319

M.S.A. FILE NO. 38-254,175

CLIENT: CARL LINDOW
STREET: 1041 CREE AVE.
CITY: FRIENDSHIP, WIS.

SHEET 1 OF 1
SIDE 1 OF 1

MID-STATE ASSOCIATES INC. BARABOO, WISCONSIN 53913

PLAT OF SURVEY

THE NORTH LINE AND THE EAST LINE OF
THE NORTHEAST QUARTER OF SECTION 16,
TOWN 18 NORTH, RANGE 6 EAST, TOWN OF
PRESTON, ADAMS COUNTY, WISCONSIN.

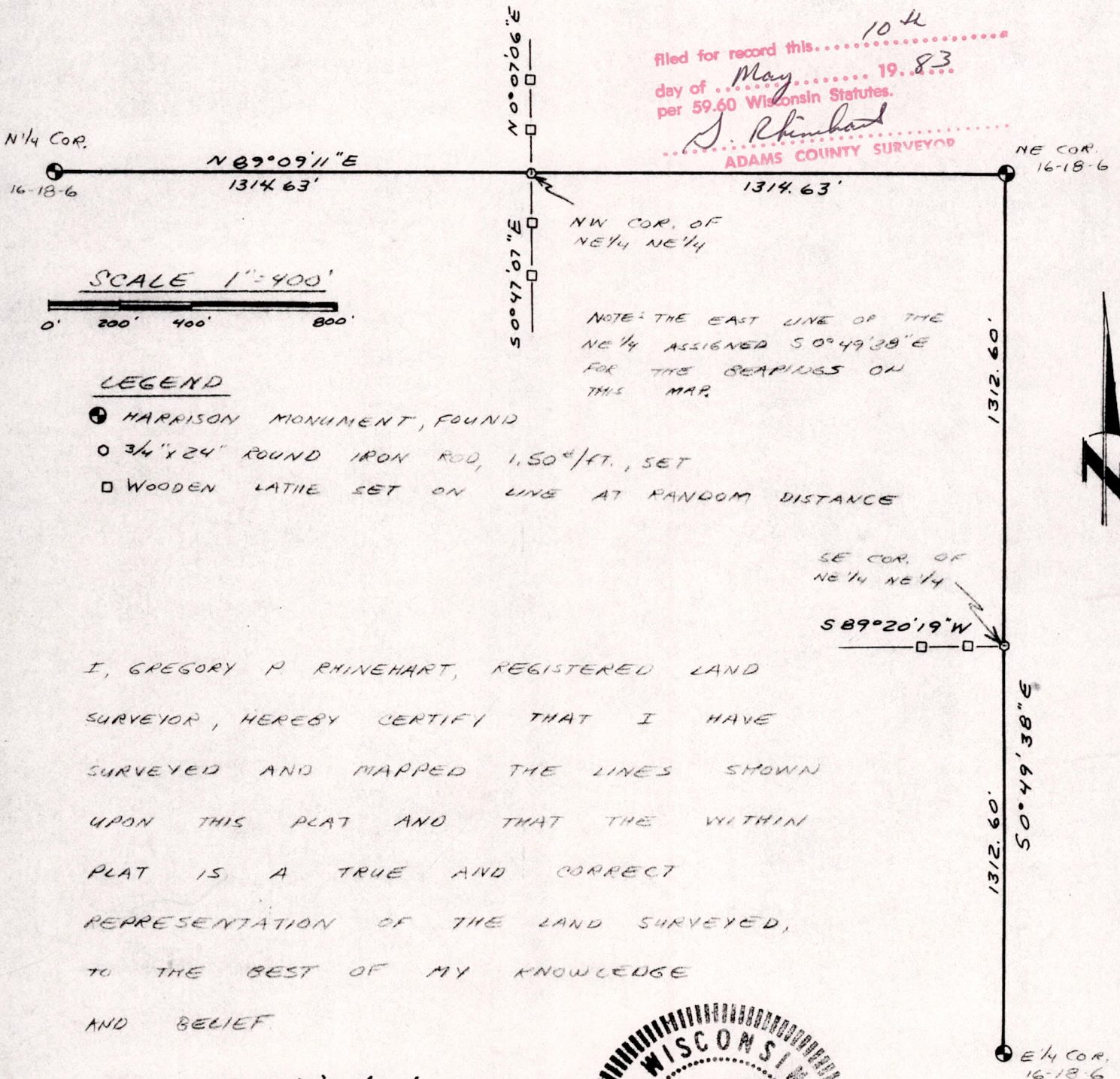

Filed for record this 10th
day of May 1983
per 59.60 Wisconsin Statutes.
S. Rhinehart
ADAMS COUNTY SURVEYOR

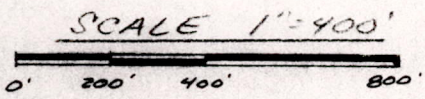

NOTE: THE EAST LINE OF THE
NE¹/₄ ASSIGNED 50° 49' 38" E
FOR THE BEARINGS ON
THIS MAP.

LEGEND

- ⊕ HARRISON MONUMENT, FOUND
- 3/4" x 24" ROUND IRON ROD, 1.50¢/FT., SET
- WOODEN LATHE SET ON LINE AT RANDOM DISTANCE

I, GREGORY P RHINEHART, REGISTERED LAND
SURVEYOR, HEREBY CERTIFY THAT I HAVE
SURVEYED AND MAPPED THE LINES SHOWN
UPON THIS PLAT AND THAT THE WITHIN
PLAT IS A TRUE AND CORRECT
REPRESENTATION OF THE LAND SURVEYED,
TO THE BEST OF MY KNOWLEDGE
AND BELIEF.

Gregory P. Rhinehart
GREGORY P RHINEHART
RLS 1478
APRIL 27, 1983

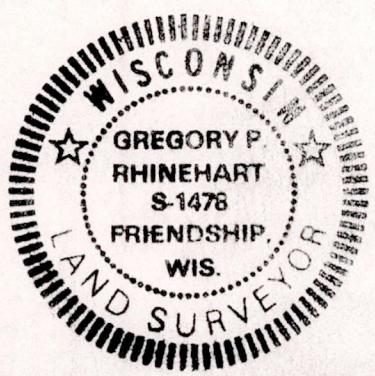

Pos 16120611001