

UNPLATTED LANDS

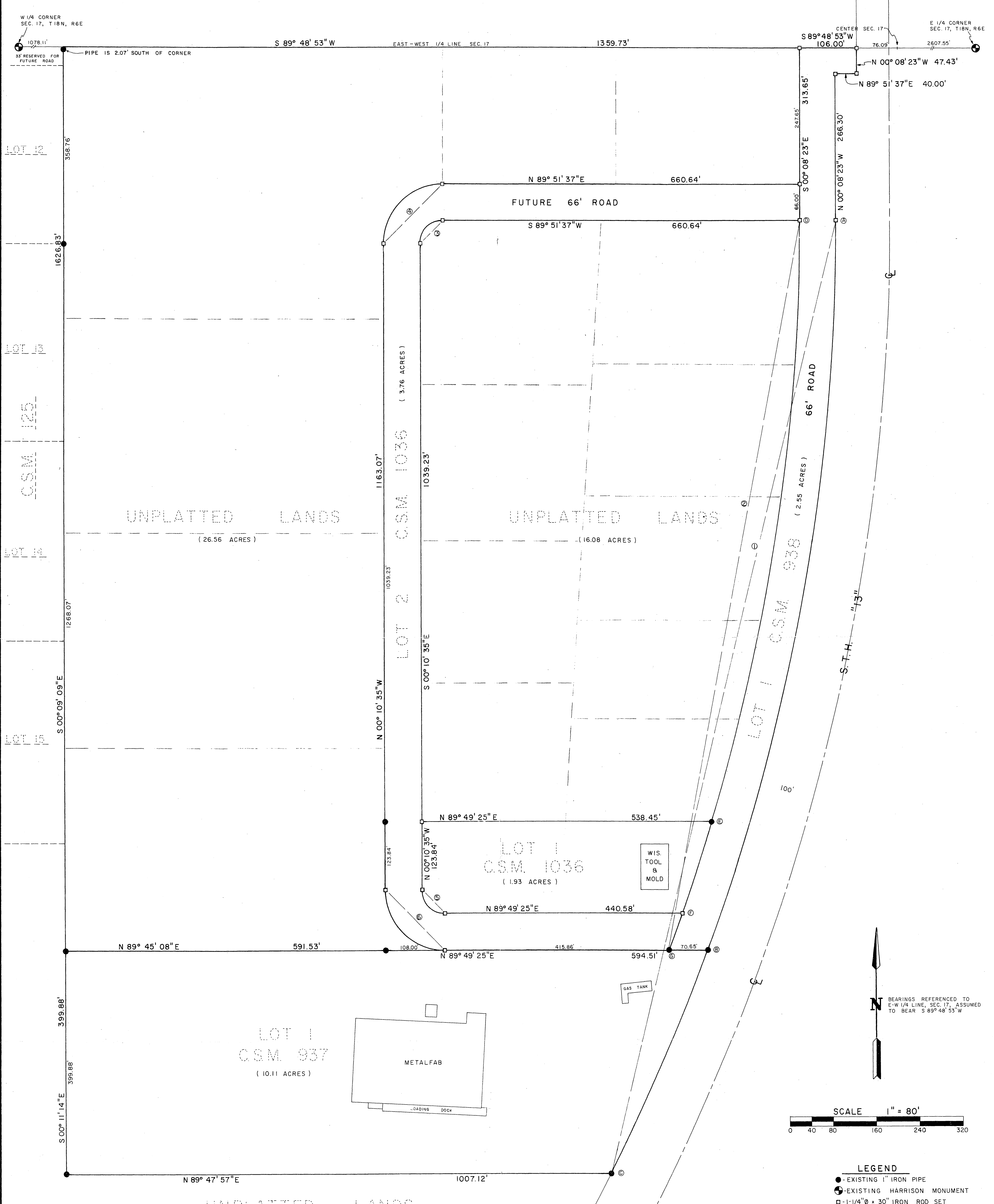

BEARINGS REFERENCED TO  
E-W 1/4 LINE, SEC. 17, ASSUMED  
TO BEAR S 89° 48' 53" W

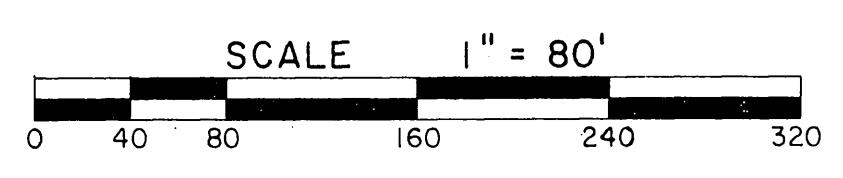

- LEGEND**
- - EXISTING 1" IRON PIPE
  - ⊙ - EXISTING HARRISON MONUMENT
  - - 1-1/4" x 30" IRON ROD SET  
4.30 lbs./lin. ft.

**CURVE DATA**

NO.	RADIUS	CENTRAL ANGLE	ARC LENGTH	CHORD LENGTH	CHORD BEARING
1	3720.00'	27° 25' 10"	1780.25'	1763.30'	N 13° 34' 12" E
A-B	"	20° 39' 52"	1341.66'	1334.40'	N 10° 11' 33" E
B-C	"	06° 45' 18"	438.59'	438.33'	N 23° 54' 08" E
2	3654.00'	21° 03' 20"	1342.80'	1335.28'	N 10° 23' 17" E
D-E	"	17° 12' 22"	1097.30'	1093.19'	N 08° 27' 48" E
E-F	"	02° 44' 40"	175.03'	175.00'	N 18° 26' 20" E
F-G	"	01° 06' 18"	70.47'	70.47'	N 20° 21' 49" E
3	42.00'	90° 02' 12"	66.00'	59.42'	S 44° 50' 31" W
4	108.00'	90° 02' 12"	169.72'	152.78'	N 44° 50' 31" E
5	42.00'	90° 00' 00"	65.97'	59.40'	S 45° 10' 35" E
6	108.00'	90° 00' 00"	169.65'	152.74'	N 45° 10' 35" W

**SURVEYOR'S CERTIFICATE**  
I, JOHN L. BREY, REGISTERED LAND SURVEYOR,  
HEREBY CERTIFY THAT I HAVE SURVEYED THE  
LANDS SHOWN ON THIS PLAT AND THAT  
SAID SURVEY AND PLAT ARE CORRECT TO  
THE BEST OF MY KNOWLEDGE AND BELIEF.

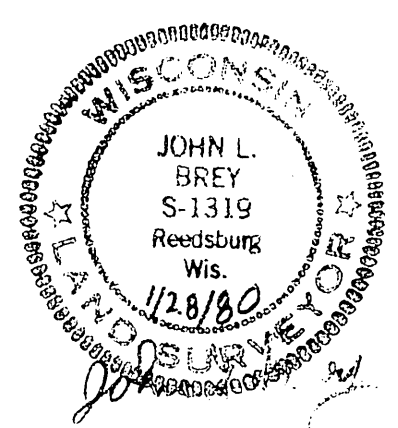

Reid Jan 29 1980  
R.B. Co. Sur.  
LOCATED IN THE SW 1/4, SECTION 17, T18N, R6E, ADAMS CO., WIS.

**PLAT OF SURVEY**  
ADAMS COUNTY  
DEVELOPMENT CORPORATION

**VIEBICHER ASSOCIATES**  
PLANNING, ENGINEERING, SURVEYING  
940 EAST MAIN STREET  
REEDSBURG, WI. 53959

SCALE: SHOWN  
DATE: JAN. 1980  
PROJ.: 78-MA55-1  
F.B.: S-4  
DWG.: 5-43-6  
CK'D.: J.L.B.

DRAWN BY: JAMES SCHROEDER  
Pos 11180631002

SHEET 1