

DAVID R. CHENEY
PROFESSIONAL SURVEYOR
Madison 5, Wisconsin

SURVEY PLAT

Name JAMES DENNIS
Address R.1 FRIENDSHIP, WIS.

Description PART OF THE SE 1/4 SE 1/4 OF SEC. 17, T18N, R6E, T4N OF PRESTON, ADAMS COUNTY, WIS. DESCRIBED AS FOLLOWS: COMMENCING AT THE S.W. CORNER OF THE SE 1/4 SE 1/4 OF SAID SEC. 17; THENCE EAST ALONG SOUTH LINE OF SAID SEC. 17 AND CENTERLINE OF ST. TRK. HWY. "21" 199.00 FEET TO POINT OF BEGINNING; THENCE N0°12'W PARALLEL TO WEST LINE OF SAID SE 1/4 SE 1/4 660.00 FEET; THENCE EAST 462.00 FEET; THENCE S0°12'E 660.00 FEET TO SOUTH LINE OF SAID SEC. 17 AND CENTERLINE OF ST. TRK. HWY "21"; THENCE WEST ALONG SAID SOUTH LINE AND CENTERLINE 462.00 FEET TO THE POINT OF BEGINNING. BEING A PARCEL OF LAND 3.5 ACRES.

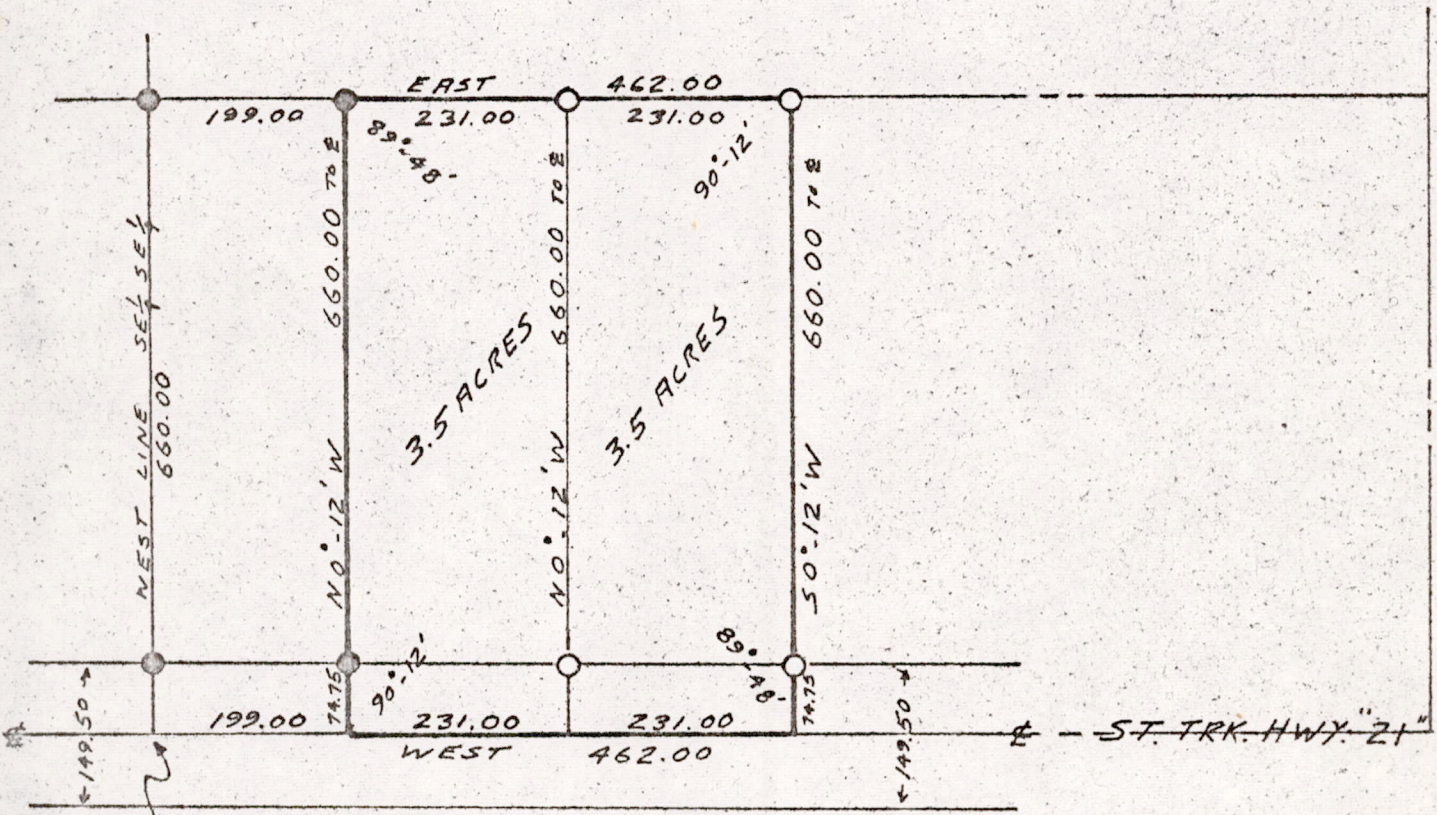

SWCOR. SE 1/4 SE 1/4
SEC. 17, T18N, R6E



SCALE OF MAP - 1 INCH = 200 FEET
State of Wisconsin }
County of Dane } ss.

- IRON STAKES FOUND
- IRON STAKES DRIVEN

I, David R. Cheney, registered Wisconsin Land Surveyor, do hereby certify that on NOV. 11 1968, I surveyed the above described and mapped property according to the official records and that the accompanying map is a correctly dimensioned representation to scale of the boundaries, that all buildings and improvements lie wholly within the boundary lines, and that no encroachments by adjoining owners appear from said survey.

Detailed by S.T.M.

Traced by _____

Field Book 101 Page 67

David R. Cheney

Order No. 6897

Pos 1718064100a

Map No.