

copy

# ADAMS

## COUNTY CERTIFIED SURVEY MAP #

LOT 7 OF ADAMS COUNTY CERTIFIED SURVEY MAP #2479 RECORDED IN VOL. 9 AT PAGE 160 BEING A PART OF THE NW $\frac{1}{4}$  OF THE SE $\frac{1}{4}$  IN SECTION 18, T18N, R6E, TOWN OF PRESTON, ADAMS COUNTY, WISCONSIN.

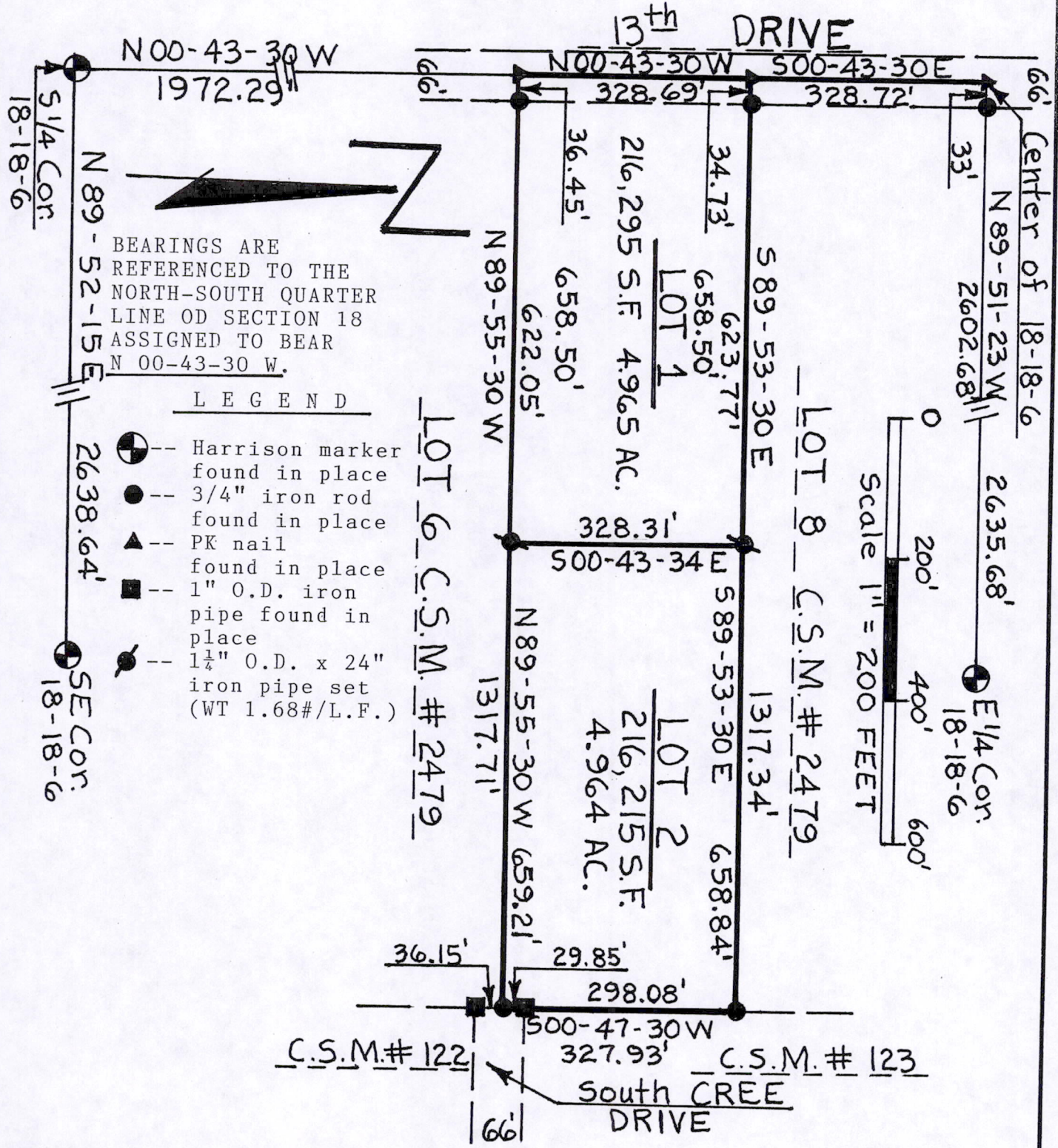

WISCONSIN  
 PATRICK A. CARROLL  
 S-1199  
 MAUSTON  
 WIS.  
 LAND SURVEYOR  
 09/05/06

ADAMS

**COUNTY CERTIFIED SURVEY MAP # \_\_\_\_\_**

LOT 7 OF ADAMS COUNTY CERTIFIED SURVEY MAP #2479 RECORDED IN VOL. 9 AT PAGE 160 BEING A PART OF THE NW $\frac{1}{4}$  OF THE SE $\frac{1}{4}$  IN SECTION 18, T18N, R6E, TOWN OF PRESTON, ADAMS COUNTY, WISCONSIN.

SURVEYOR'S CERTIFICATE

I, Patrick A. Carroll, Registered Land Surveyor S-1199 for Carroll Surveying of Mauston, Wisconsin, hereby certify:

That in compliance with the provisions of Chapter 236.34 of the Wisconsin Statutes and Chapter AE-7 of the Administrative Code of the State of Wisconsin and the subdivision regulations of Adams County, and under the direction of DENNIS PATTEN, owner of said land, I did survey, divide and map Lot 7 of Adams County Certified Survey Map #2479 recorded in Vol. 9 at Page 160 being a part of the NW $\frac{1}{4}$  of the SE $\frac{1}{4}$  in Section 18, T18N, R6E, in the Town of Preston, Adams County, Wisconsin.

That such map correctly represents the exterior boundaries and the subdivision of the land surveyed and mapped to the best of my knowledge and belief.

Commencing at the S $\frac{1}{4}$  corner of said Section 18; thence along the north-south quarter line of said Section 18 bearing N 00-43-30 W, 1972.29 feet, to the point of beginning.

Thence continued along the north-south quarter line bearing N 00-43-30 W, 328.69 feet; thence along a line bearing S 89-53-30 E, 1317.34 feet, to a point in the east line of the said NW $\frac{1}{4}$  of the SE $\frac{1}{4}$ ; thence along the east line thereof bearing S 00-47-30 W, 327.93 feet; thence along a line bearing N 89-55-30 W, 1317.71 feet, to the point of beginning.

Lot 1 of this mapping is subject to the highway easement for the town road known as 13th Drive as shown on the face hereon.



*Patrick A. Carroll*

REGISTERED LAND SURVEYOR S-1199  
PATRICK A. CARROLL, SEPT. 5, 2006  
CARROLL SURVEYING, MAUSTON, WIS.