

PROJECT NO. 331580

M.S.A. FILE NO. _____

CLIENT: Coldwell Banker

STREET: 700 So. Main St.

CITY: Adams, Wi. 53910

SHEET 1 OF 1
SIDE 1 OF 1

MID-STATE ASSOCIATES INC. BARABOO, WISCONSIN 53913

PLAT OF SURVEY

Part of the Southeast Quarter of the Northeast Quarter of Section 19, Town 18 North, Range 6 East, Town of Preston, Adams County, Wisconsin, also known as Lots 31, 33, 35, 37, and 39 of Pourchot's Subdivision, (unrecorded).

North Quarter Corner
Sec. 19-18-6

SCALE

1" = 200'

LEGEND

- ⊙ - Harrison Monument, existing
- △ - Nail, existing
- ▲ - PK nail, set
- - 3/4" x 24" Iron Rod, Set

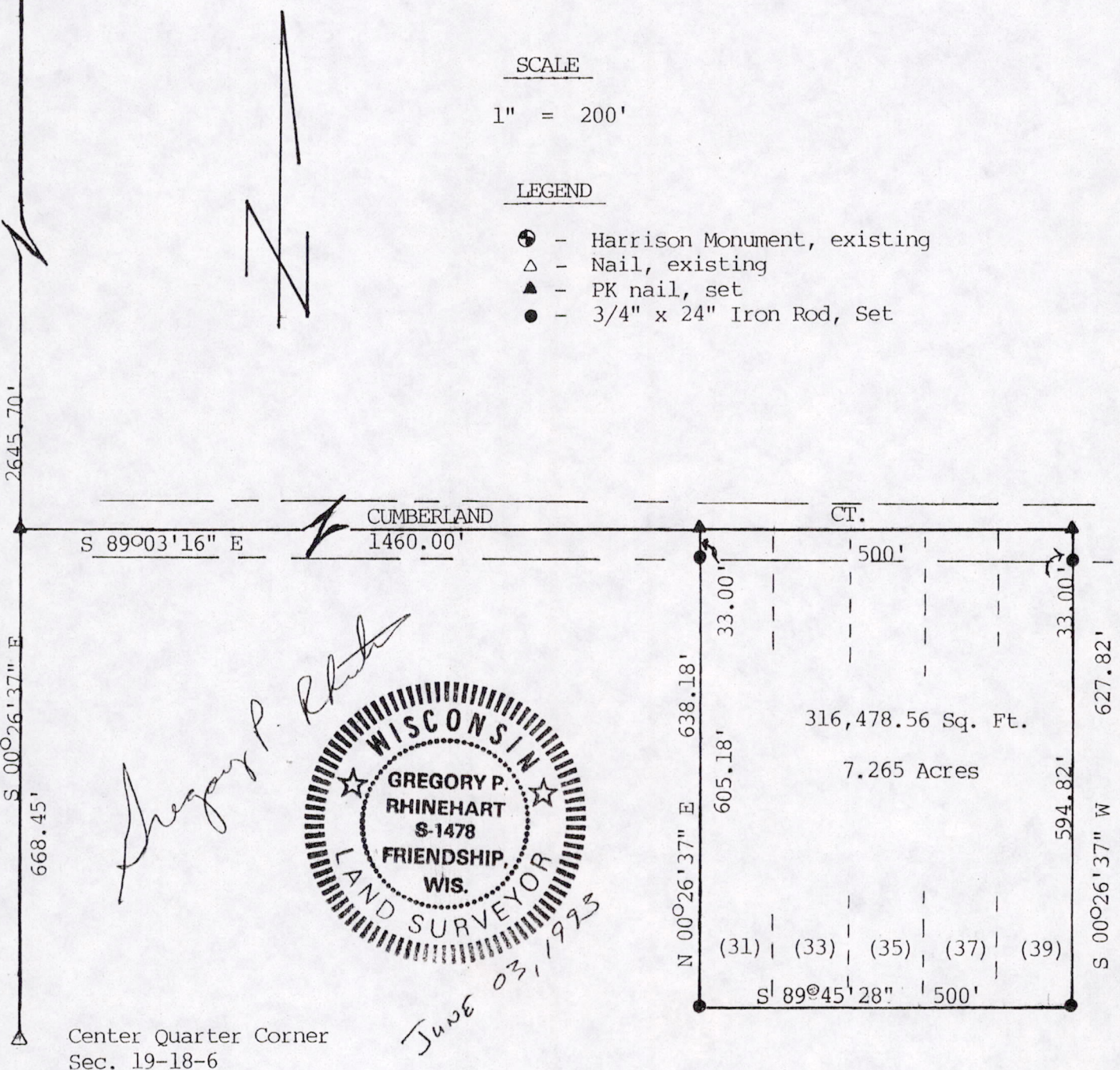

Gregory P. Rhinehart



JUNE 03, 1973

Center Quarter Corner
Sec. 19-18-6

I, GREGORY P. RHINEHART Registered Land Surveyor, hereby certify that I have surveyed and mapped the property shown upon this plat and that the within plat is a true and correct representation of the exterior boundaries of the land surveyed, to the best of my knowledge and belief.

Pos19180611001