

PROJECT NO. 330264

M.S.A. FILE NO. 38-25L-209

CLIENT: Belva Parr Realty
STREET: 174 S. Main ST.
CITY: Adams, WI 53910

SHEET 1 OF 1
SIDE 1 OF 1

MID-STATE ASSOCIATES INC. BARABOO, WISCONSIN 53913

MORTGAGE INSPECTION

DESCRIPTION: The south one-half of the northeast quarter of the southeast quarter of the southwest quarter of Section 19, T18N, R6E, Town of Preston, Adams County, Wisconsin.

I, Gregory P. Rhinehart, Registered Land Surveyor, do hereby certify that on July 15, 1986, I have visibly inspected, physically located, mapped and drawn the above described parcel of land and that this map is a correct representation of the locations and dimensions of all visible structures thereon, apparent easements, roadways and visible encroachments, if any.

July 15, 1986

Gregory P. Rhinehart
Gregory P. Rhinehart RLS 1478

ADAMS COUNTY

C.S.M. # 1541

EXISTING 3/4" IRON ROD

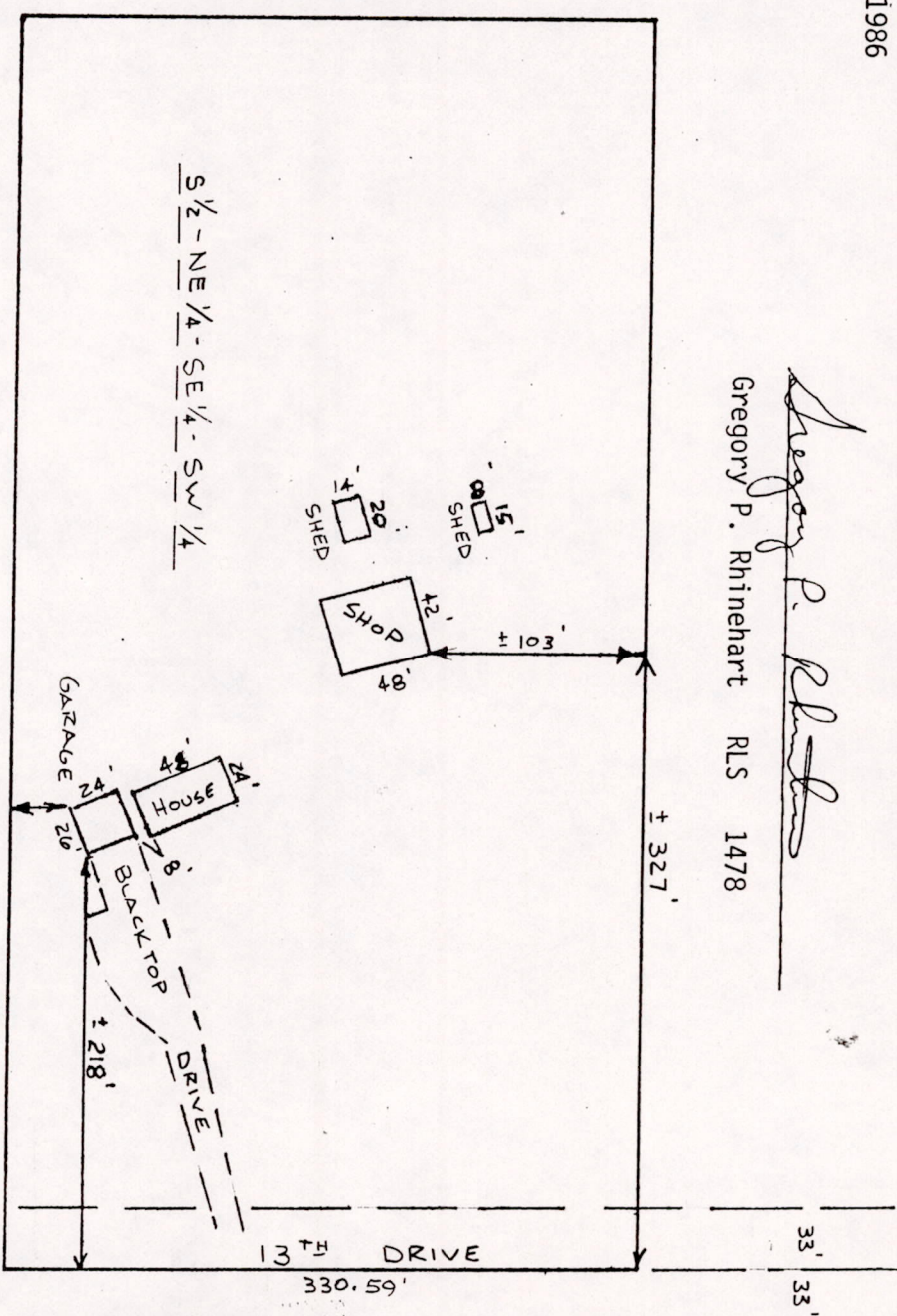
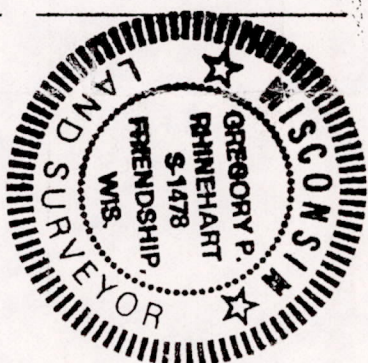

NORTH
SCALE 1" = 100'

EXISTING HARRISON MON. SOUTH 1/4 CORNER SECTION 19, T18N R6E

Pos19180611002