

PROJECT NO. 331442

M.S.A. FILE NO. _____

CLIENT: Coldwell Banker Belva Parr Realty
STREET: 700 South Main
CITY: Adams, Wisconsin 53910

SHEET 1 OF 1
SIDE 1 OF 1

MID-STATE ASSOCIATES INC. BARABOO, WISCONSIN 53913 and FRIENDSHIP, WISCONSIN 52934

PLAT OF SURVEY

Part of the Southwest Quarter of the Northeast Quarter of Section 19,
T. 18 N. , R. 6 E. , Town of Preston, Adams County, Wisconsin.
N. 1/4 CORNER 19-18-6

Description below:

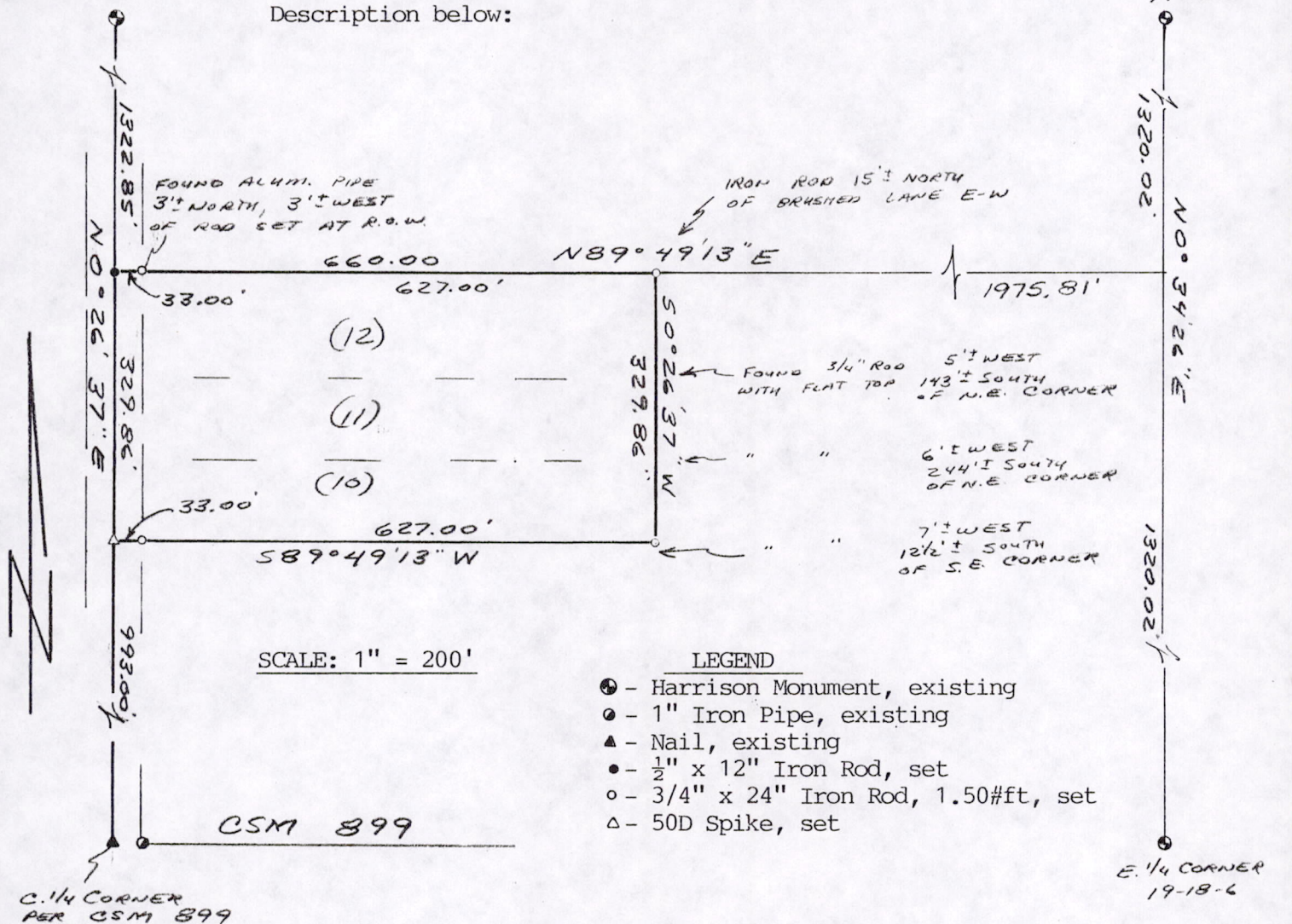

SCALE: 1" = 200'

LEGEND

- ⊙ - Harrison Monument, existing
- ⊙ - 1" Iron Pipe, existing
- ▲ - Nail, existing
- - 1/2" x 12" Iron Rod, set
- - 3/4" x 24" Iron Rod, 1.50#ft, set
- △ - 50D Spike, set

DESCRIPTION: Commencing at the southwest corner of said Section 19, thence N0°26'37"E 993.00 feet to the point of beginning, thence continuing N0°26'37"E 329.86 feet to the northwest corner of said SW 1/4 of the NE 1/4, thence N89°49'13"E 660.00 feet along the north line of said SW 1/4 of the NE 1/4, thence S0°26'37"W 329.86 feet, thence S89°49'13"W 660.00 feet to the point of beginning; sometimes known as parcels 10, 11 and 12 of Pourchot's Unrecorded subdivision, and containing 4.998 Acres or 217,691 Sq.Ft.

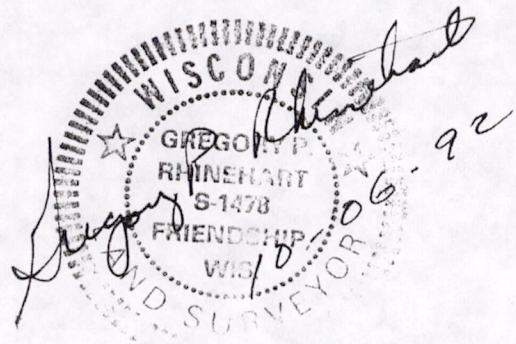

I, Gregory P. Rhinehart, Registered Land Surveyor, hereby certify that I have surveyed and mapped the property shown upon this plat and that the within plat is a true and correct representation of the exterior boundaries of the land surveyed, to the best of my knowledge and belief.