

MAP OF SURVEY

FIELD BOOK #	FILE
PAGES #	FILE
PROJECT #	18157
PAGE:	1 OF 1

ASR SURVEYING

N 2169 SHINKLE HILL RD.
MAUSTON WI. 53948
608-847-5237

LOCATED IN THE SE1/4 SE1/4 OF SECTION 19, T. 18N., R. 6E.,
TOWN OF PRESTON, ADAMS COUNTY, WISCONSIN, BEING LOTS 12 & 13 PARK VIEW ACRES

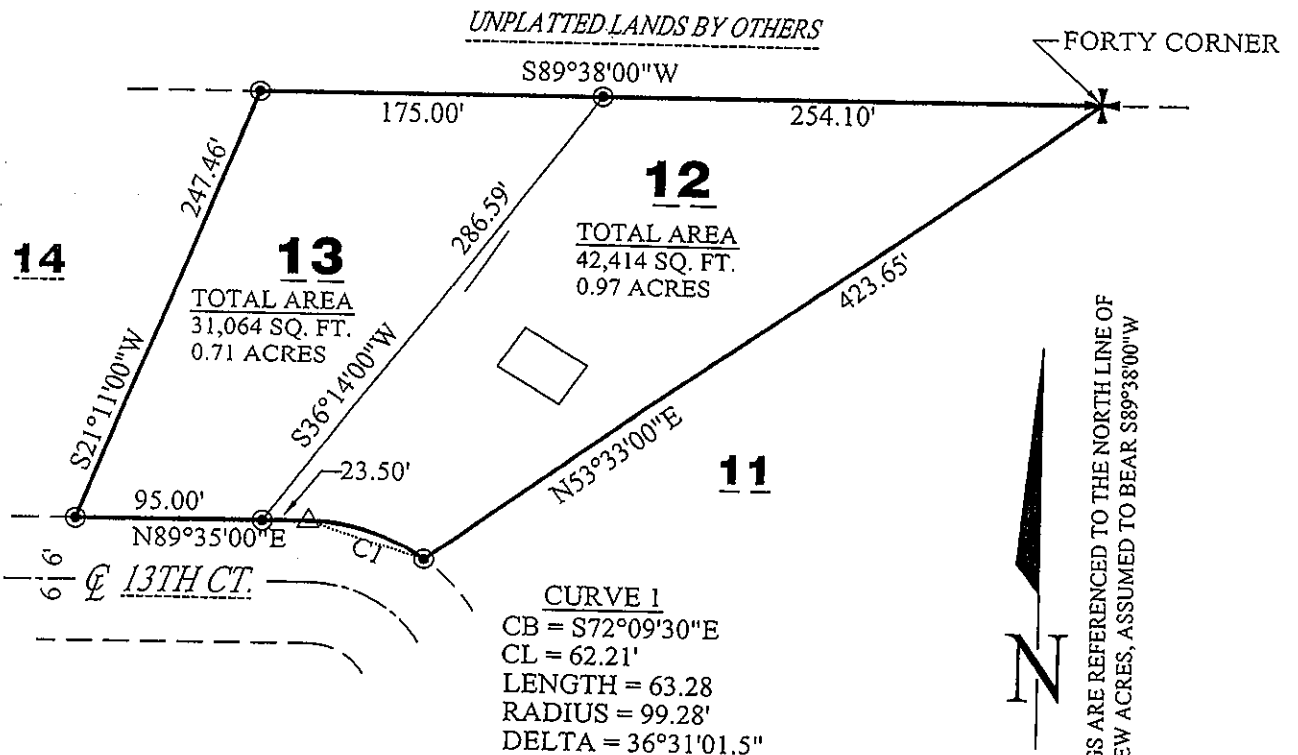

LEGEND

- ⊕ - 2" O.D., I.P., FOUND
- ⊙ - 1" O.D., I.P., FOUND
- △ - NO MONUMENT FOUND OR PLACED

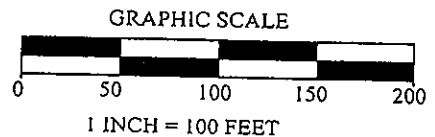
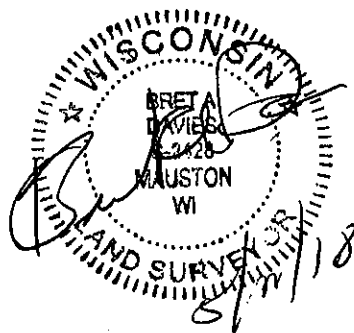

DESCRIPTION:

Lot 12 and Lot 13, Park View Acres Subdivision, Town of Preston, Adams County, Wisconsin, being a part of the SE1/4 SE1/4 of Section 19, T. 18N., R. 6E.

SURVEYOR'S CERTIFICATE:

I, Bret A. Davies, Professional Land Surveyor, hereby certify that I have surveyed and mapped the lands shown upon this plat under the direction of my client Robert Morin (owner-seller) and that said survey and plat are a true and correct representation of the boundaries of the land surveyed and mapped to the best of my knowledge and belief.

POS19180641001