

PLAT OF SURVEY

Located in Lot 19, Wild Woods Subdivision, SW $\frac{1}{4}$ -NW $\frac{1}{4}$, Section 20, T18N, R6E, Town of Preston, Adams County, Wisconsin.

Client: Gerhard Kraft, 1192 Cumberland Court, Friendship, WI, 53934.

Carlson Surveying, a Division of General Engineering, PO Box 340, Portage, WI, 53901

- ⊙ = Found 1 1/4" round iron pipe
- = Set 3/4"x24" round iron rod weighing 1.5#/lin. ft.
- () = recorded as

Bearings are referenced to east line of Lots 18 and 19, Wild Woods Subdivision and made to bear N0°00'E.

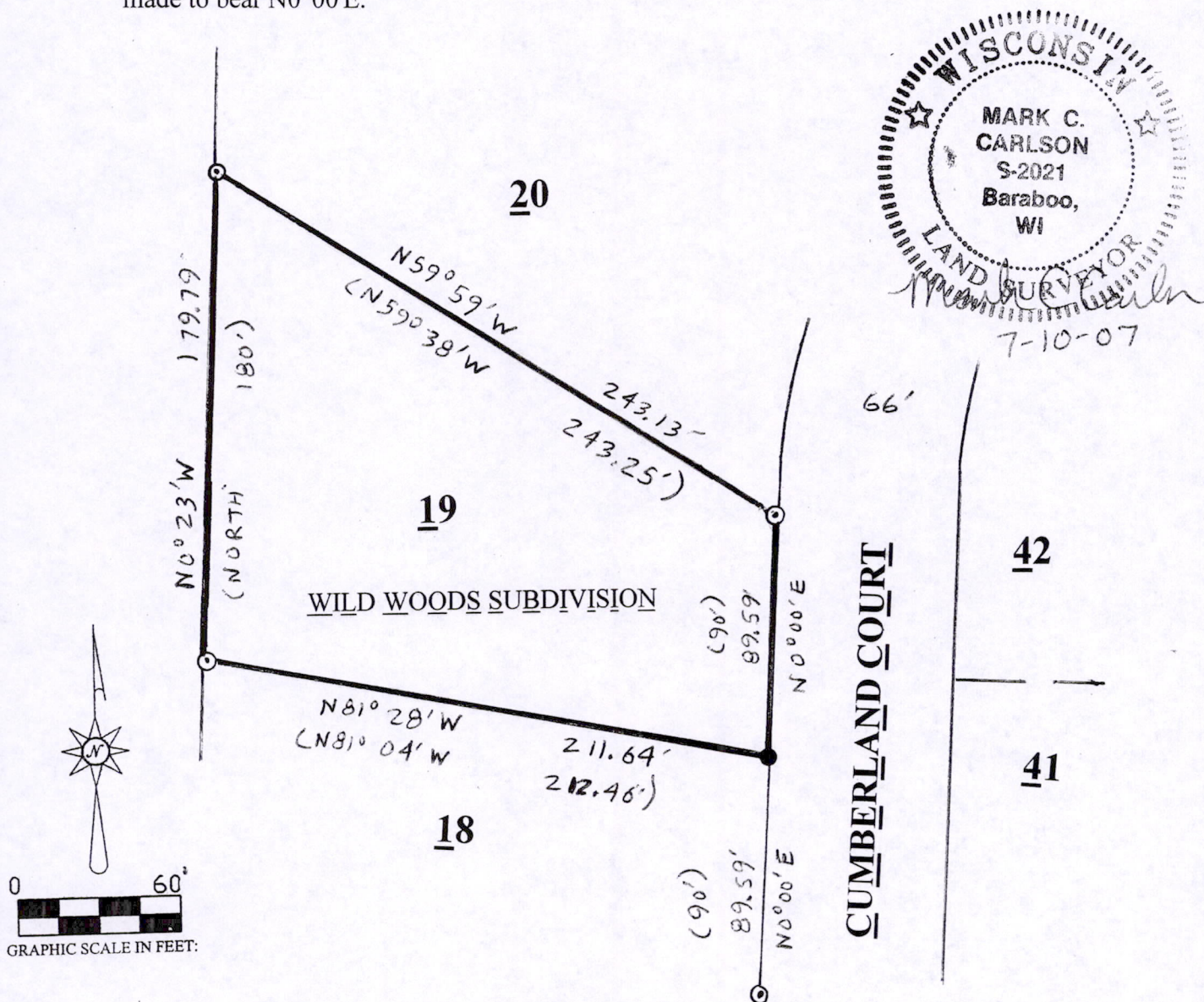

Parcel Description:

Lot 19, Wild Woods Subdivision, Town of Preston, Adams County, Wisconsin

SURVEYOR'S CERTIFICATE:

I, Mark C. Carlson, registered land surveyor, hereby certify that I have surveyed and mapped the above described parcel and have complied with the provisions of A-E 7 of the Wisconsin Administrative Code to the best of my information, knowledge and belief.

Pos 20180621001