

PROJECT NO. 330376

M.S.A. FILE NO.

CLIENT: Arthur Anderson  
STREET: Rt. 1 Box 437  
CITY: Adams, Wisconsin 53910

SHEET 1 OF 1  
SIDE 1 OF 1

MID-STATE ASSOCIATES INC. BARABOO, WISCONSIN 53913  
and FRIENDSHIP, WISCONSIN 53934

### PLAT OF SURVEY

Description: The north 330.00 feet of the east line of the Southwest Quarter of the Southwest Quarter of Section 20, Town 18 North, Range 6 East, Town of Preston, Adams County, Wisconsin.



SCALE: 1" = 100'

#### LEGEND

- o- 3/4" Iron Rod, existing
- o- 3/4" Iron Rod, 1.50#/ft. , set

NOTE: Bearings are based on C.S.M. No. 1619.

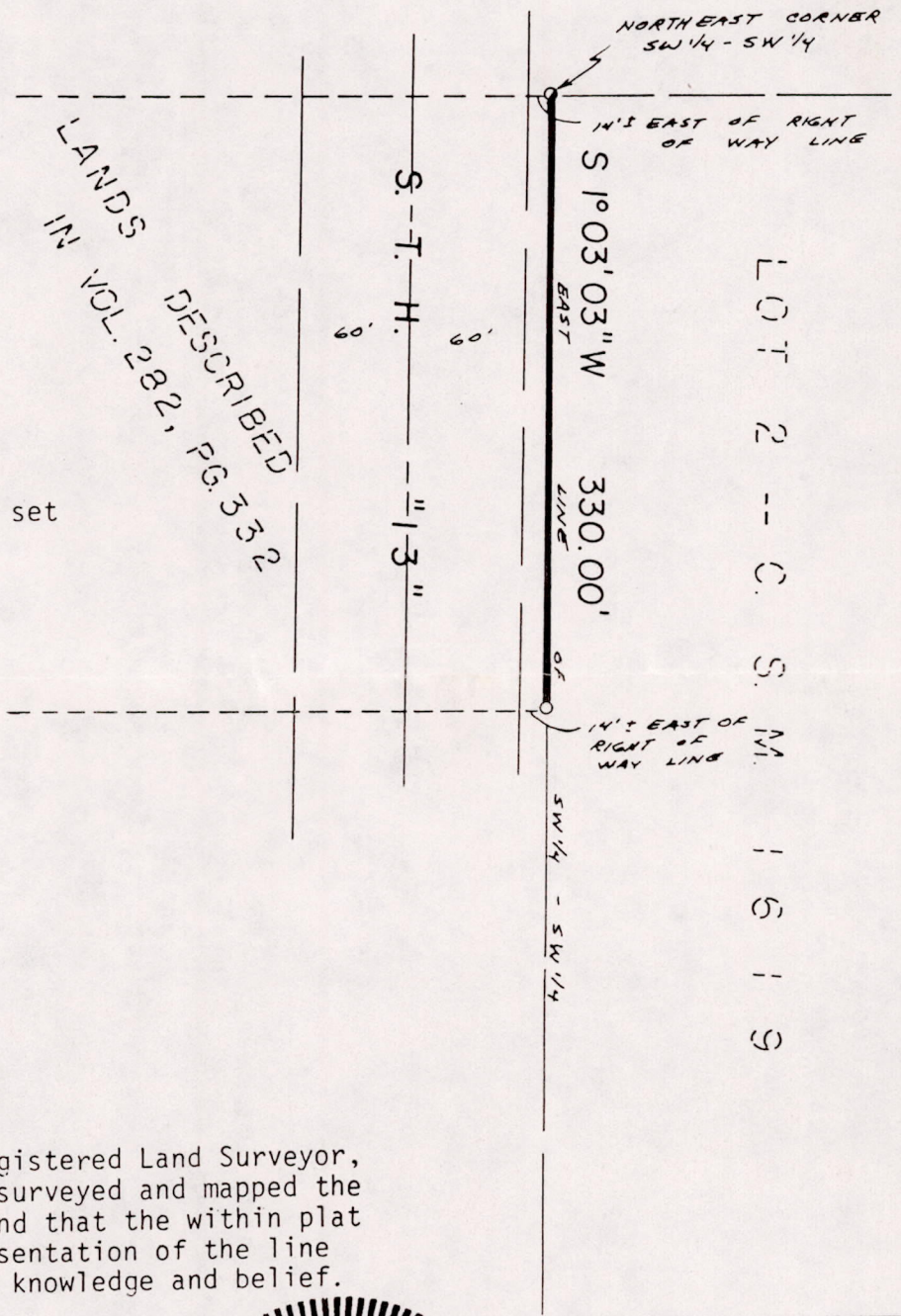

I, Gregory P. Rhinehart, Registered Land Surveyor, hereby certify that I have surveyed and mapped the line shown upon this plat and that the within plat is a true and correct representation of the line surveyed, to the best of my knowledge and belief.

March 16, 1987

*Gregory P. Rhinehart*

Gregory P. Rhinehart  
RLS 1478

