

PLAT OF SURVEY

FOR

Thomas P. & Melissa M. Stein

All of Lot 2, CSM 4426, Being part of the SE $\frac{1}{4}$ SW $\frac{1}{4}$, Section 20,
T18N, R6E, Town of Preston, Adams County, Wisconsin

CSM 2048, VOL. 17 P. 424
LOT 1

DOC'T. 506217
CSM 4426, VOL. 21 P. 162
DOC'T. 418353
LOT 2

LOT 1
304,919 SQ. FT. NET
16,051 SQ. FT. R/W
320,970 SQ. FT. TOTAL
(7.369 ACRES TOTAL)

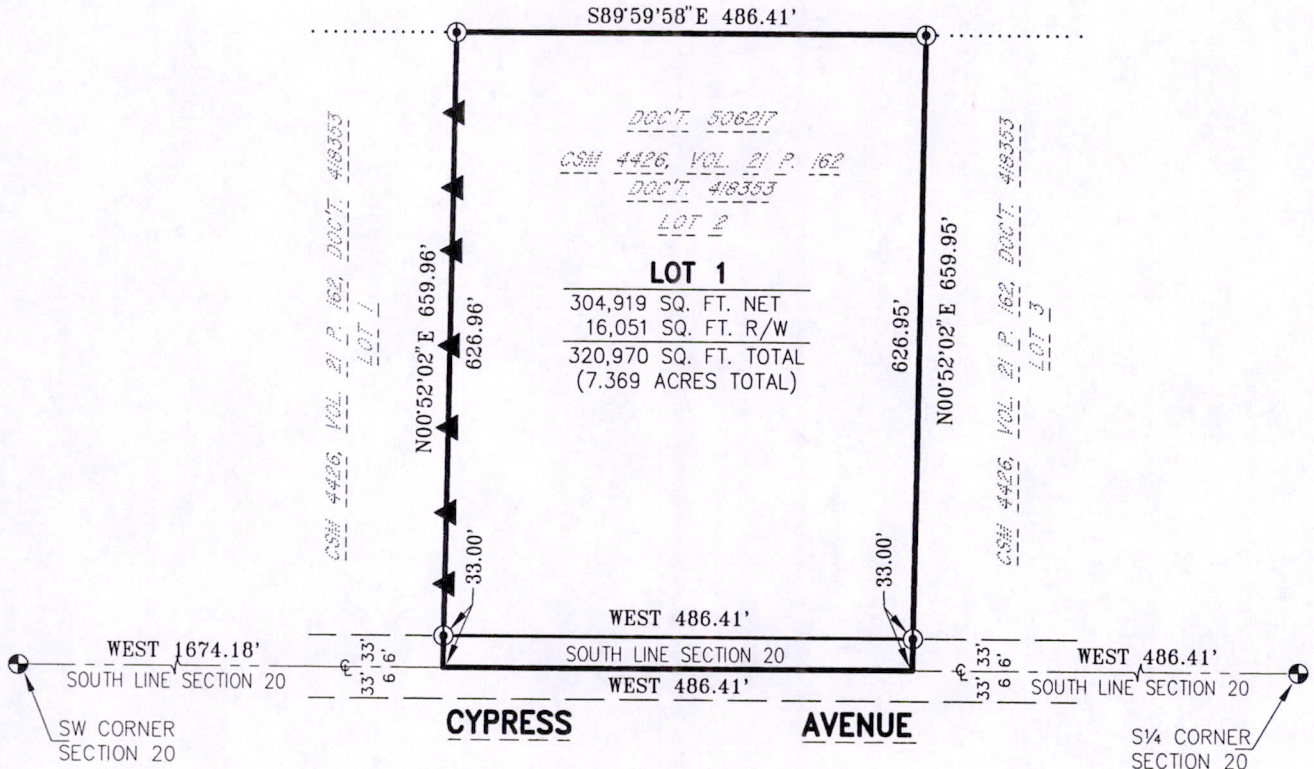

UNPLATTED LANDS OWNED BY OTHERS

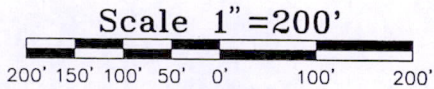

LEGEND:

- HARRISON CAST IRON MONUMENT FOUND
- 3/4" ROD FOUND
- LATH SET
- PREVIOUSLY RECORDED AS (000)

BASIS FOR BEARINGS:

THE SOUTH LINE OF THE SW $\frac{1}{4}$, SECTION 20,
T18N, R6E, ASSUMED TO BEAR WEST.

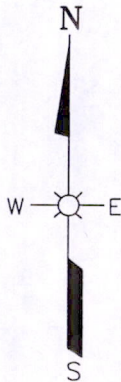

Description:

ALL OF LOT 2, CSM 4426, BEING PART OF THE SE $\frac{1}{4}$ SW $\frac{1}{4}$, SECTION 20, T18N, R6E, TOWN OF PRESTON, ADAMS COUNTY, WISCONSIN.

Surveyor's Certificate:

I, THOMAS J. TRZINSKI, REGISTERED LAND SURVEYOR, DO HEREBY CERTIFY THAT THIS IS A TRUE & CORRECT COPY OF A PLAT OF SURVEY AS MADE BY ME ON OCTOBER 24, 2013, BY THE DIRECTION OF MELISSA M. STEIN.

THE PROPERTY AS SHOWN AND DESCRIBED ON THIS MAP WAS SURVEYED UNDER MY DIRECTION AND CONTROL ACCORDING TO THE WISCONSIN ADMINISTRATIVE CODE CHAPTER A-E7, MINIMUM STANDARDS FOR PROPERTY SURVEYS, AND IS A CORRECT REPRESENTATION OF SAID SURVEY, TO THE BEST OF MY KNOWLEDGE AND BELIEF.

DATED THIS 28TH DAY OF OCTOBER, 2013.

THOMAS J. TRZINSKI, RLS-2636
REGISTERED LAND SURVEYOR



Dwg. No. 8747-B-1-A	216
Project No. 13-110	
Drawn By: Jim Brasel	
Date: October 25, 2013	
Sheet 1 of 1 Sheet	

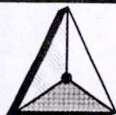

ESP GROUP, INC.
LAMPERT-LEE & ASSOCIATES
ENGINEERS • SURVEYORS • PLANNERS

10968 State Hwy. 54 East • Wisconsin Rapids, WI 54494-8718
715-424-3131 or 715-344-0068 • FAX 715-423-8774