

BADGER-LAND SURVEY, LLC
 2610 WEST GRAND AVE.
 WISCONSIN RAPIDS, WI, 54495
 © 2018, BADGER-LAND SURVEY, LLC

PHONE: (715) 424-5900
 FAX: (715) 424-5901
 E-MAIL: blsurvey@wctc.net
www.badgerlandsurvey.com

PREPARED FOR:
JAMES THOMAS
35815 90TH PLACE
TWIN LAKES, WI 53181

BEING PART OF LOT 1 OF
 ADAMS COUNTY CERTIFIED
 SURVEY MAP NO. 3927,
 LOCATED IN PART OF THE
 SE 1/4 SW 1/4 OF SECTION 19,
 TOWNSHIP 18 NORTH, RANGE
 6 EAST, TOWN OF PRESTON,
 ADAMS COUNTY, WISCONSIN.

PLAT OF SURVEY

This map DOES NOT transfer property ownership. Sale or transfer of property requires a recorded deed.

CERTIFICATION:

Being part of Lot 1 of Adams County Certified Survey Map number 3927, located in part of the SE 1/4 SW 1/4 of Section 19, Township 18 North, Range 6 East, Town of Preston, Adams County, Wisconsin.

I hereby certify that such map is a correct representation of the exterior boundaries of the land surveyed and that the above map is a true representation thereof. That I have compiled fully with Section AE7 of Wisconsin Statutes to the best of my knowledge and belief.

CERTIFIED CORRECT THIS 4TH DAY OF OCTOBER, 2018

Kevin M. Whipple

KEVIN M. WHIPPLE, P.L.S. 2444
 Drafted By: JAMES ERICKSON, P.L.S. 3122
 Field Work Completed On: OCTOBER 3RD, 2018

- 3/4" IRON ROD FOUND
- ⊙ SEPTIC VENT
- () PREVIOUSLY RECORDED AS

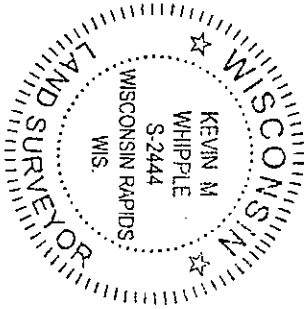

THE WEST LINE OF LOT 2 ASSIGNED A BEARING OF N 0°33'08" E FOR THIS MAP.

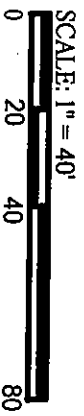
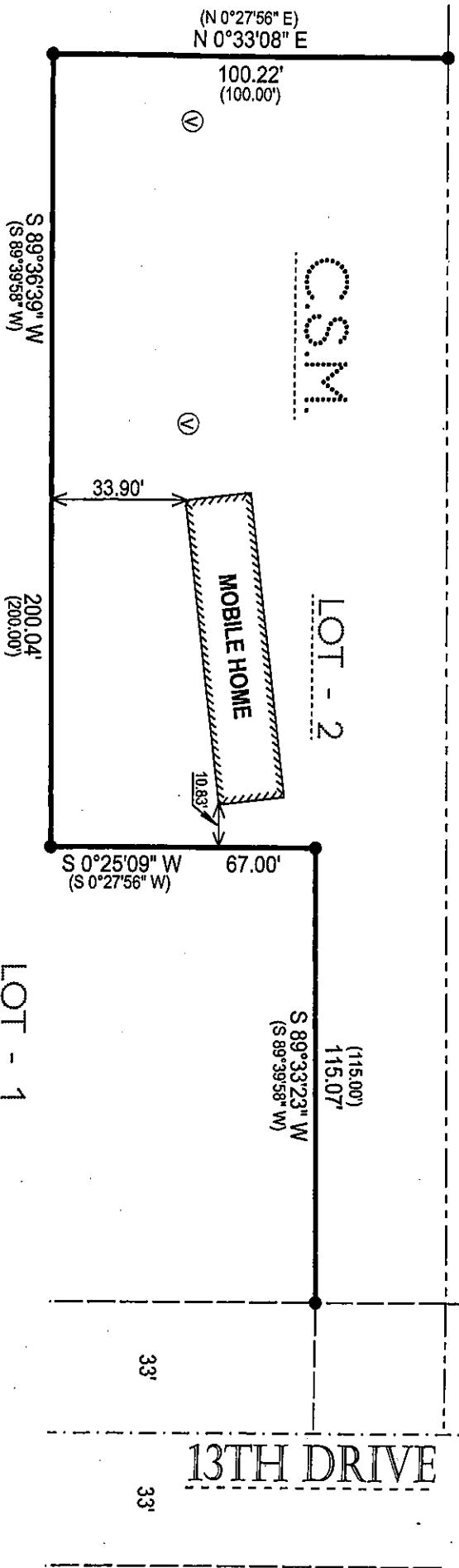

POS 19180631004