

PROJECT NO. 331696

M.S.A. FILE NO. _____

CLIENT: Louis Relle
STREET: 1661 11th. Avenue
CITY: Friendship, Wisconsin

SHEET 1 OF 1
SIDE 1 OF 1

MID-STATE ASSOCIATES INC. BARABOO, WISCONSIN 53913
and FRIENDSHIP, WISCONSIN 53934

PLAT OF SURVEY

The south line of the Northeast Quarter of the Southeast Quarter of Section 20,
Town 18 North, Range 6 East, Town of Preston, Adams County, Wisconsin.

SCALE: 1" = 200'

E 1/4 CORNER
SECTION 20-18-6

LEGEND

- ⊙ - Harrison Monument, existing
- △ - P.K.Nail, existing
- - 3/4" Iron Rod, existing
- - 3/4" x 24" Iron Rod, 1.50#/ft, set

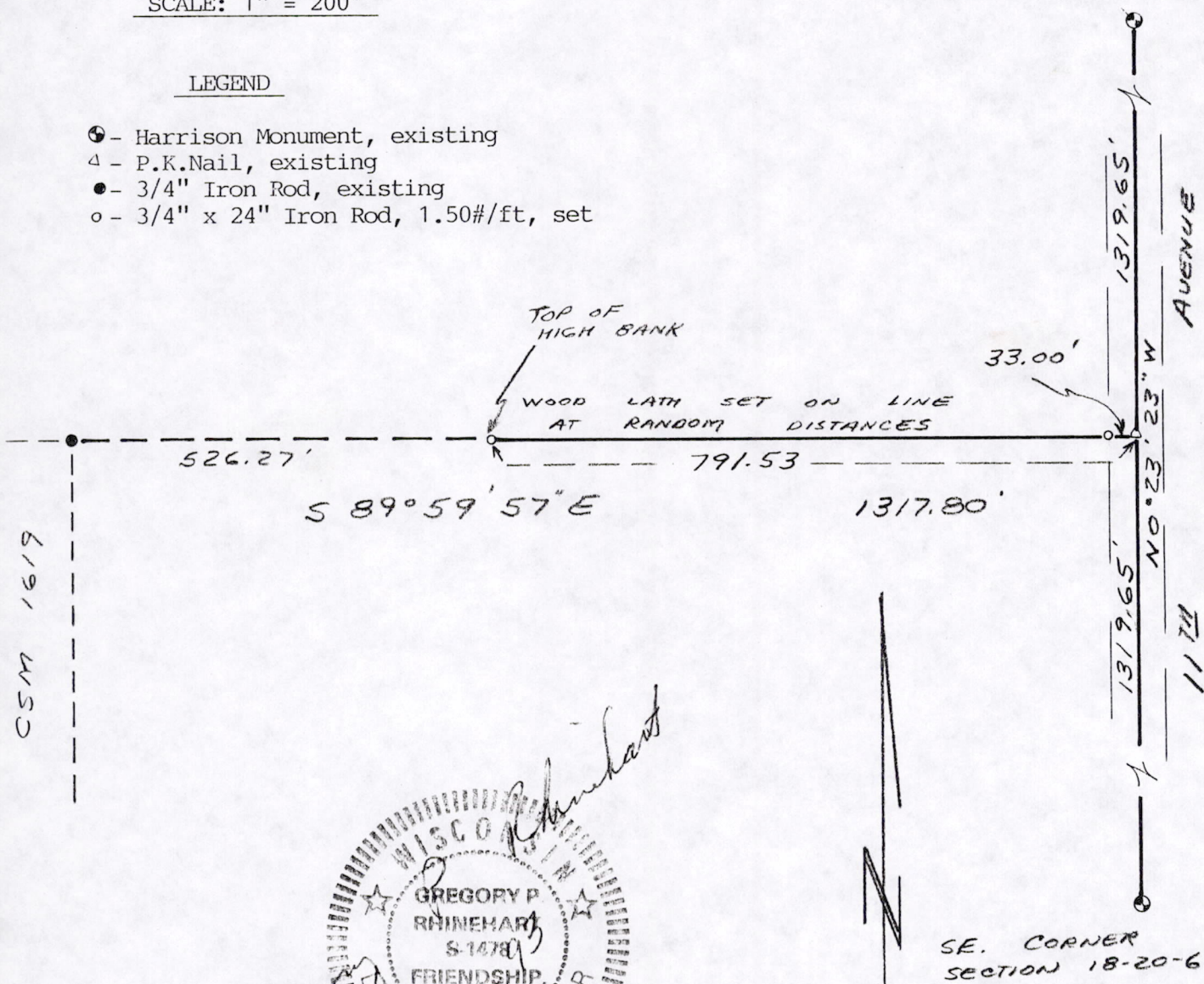

I, Gregory P. Rhinehart, Registered Land Surveyor, hereby certify that I have surveyed and mapped the property shown upon this plat and that the within plat is a true and correct representation of the exterior boundaries of the land surveyed, to the best of my knowledge and belief.