

PROJECT NO. 331354

M.S.A. FILE NO. _____

CLIENT: L. Ostricki / James Foth
STREET: P.O. Box 350
CITY: Friendship, Wisconsin 53934

SHEET 1 OF 2
SIDE 1 OF 2

MID-STATE ASSOCIATES INC. FRIENDSHIP, WISCONSIN 53934

N.E. CORNER SECTION 21-18-6

S.T.H. "21"

PLAT OF SURVEY

SEE SHEET TWO FOR DESCRIPTION:

SCALE: 1" = 300'

LEGEND

- ⊕ - Harrison Monument, existing
- ▲ - P.K. Nail, existing
- - 3/4" x 24" Iron Rod, 1.50#/ft, set

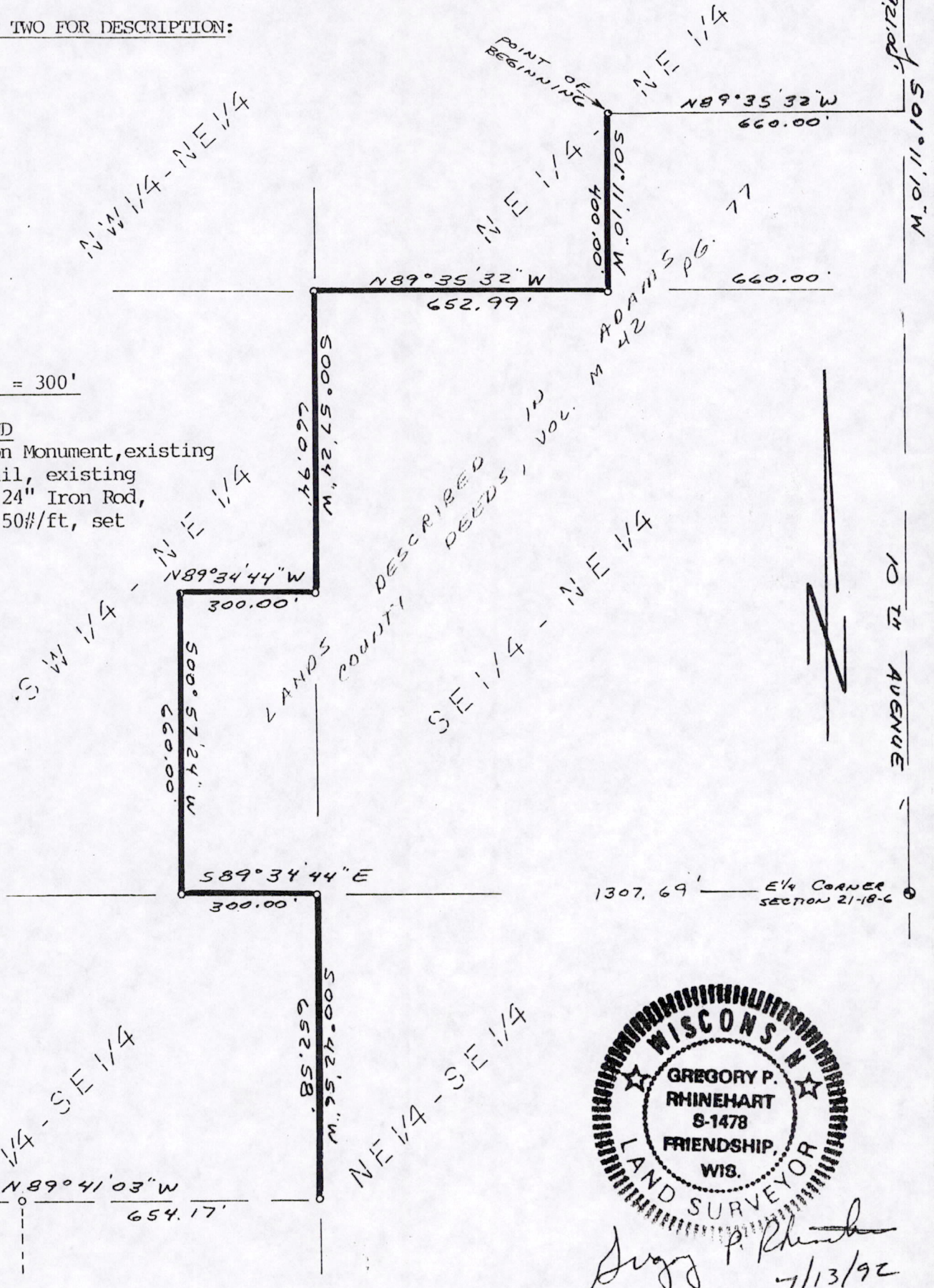

Gregory P. Rhinehart
7/13/92

I, GREGORY P. RHINEHART, Registered Land Surveyor, hereby certify that I have surveyed and mapped the property shown upon this plat and that the within plat is a true and correct representation of the exterior boundaries of the land surveyed, to the best of my knowledge and belief.

POS21180611001

PROJECT NO. 331354

M.S.A. FILE NO. _____

CLIENT: L. Ostricki / J. Foth

STREET: _____

CITY: _____

SHEET 1 OF 1
SIDE 1 OF 1

MID-STATE ASSOCIATES INC. FRIENDSHIP, WISCONSIN 53934

PLAT OF SURVEY

DESCRIPTION: A line located in Section 21, Town 18 North, Range 6 East, Town of Preston, Adams County, Wisconsin, more particularly described as follows; Commencing at the northeast corner of said Section 21, thence S01°11'10"W 921.06 feet along the section line, thence N89°35'32"W 660.00 feet to the most northwesterly corner of lands described in Adams County Deeds, Vol. M-42 page 77 and the point of beginning, thence S01°11'10"W 400.00 feet to the south line of the NE $\frac{1}{4}$ of the NE $\frac{1}{4}$, thence N89°35'32"W 652.99 feet along said south line to the southwest corner of said NE $\frac{1}{4}$ of the NE $\frac{1}{4}$, thence S00°57'24"W 660.94 feet along the east line of the SW $\frac{1}{4}$ of the SE $\frac{1}{4}$, thence N89°34'44"W 300.00 feet, thence S00°57'24"W 660.00 feet to the south line of said SW $\frac{1}{4}$ of the SE $\frac{1}{4}$, thence S89°34'44"E 300.00 feet along said south line to the southeast corner of said SW $\frac{1}{4}$ of the SE $\frac{1}{4}$, thence S00°42'56"W 652.58 feet along the east line of the NW $\frac{1}{4}$ of the SE $\frac{1}{4}$, end of surveyed line.

(See sheet 1 for sketch of this line)



Gregory P. Rhinehart
7/13/92

I, Gregory P. Rhinehart, Registered Land Surveyor, hereby certify that I have surveyed and mapped the property shown upon this plat and that the within plat is a true and correct representation of the exterior boundaries of the land surveyed, to the best of my knowledge and belief.

Pos 21180611001

SURVEYOR'S CERTIFICATE

I, GREGORY P. RHINEHART, Registered Land Surveyor, hereby certify;

That I have surveyed, divided and mapped all of the SE $\frac{1}{4}$ of the SW $\frac{1}{4}$, the South Half of the NE $\frac{1}{4}$ of the SW $\frac{1}{4}$, the West Half of the SW $\frac{1}{4}$ of the SE $\frac{1}{4}$ and part of the NW $\frac{1}{4}$ of the SE $\frac{1}{4}$, all in Section 21, Town 18 North, Range 6 East, Town of Preston, Adams County, Wisconsin, bounded and described as follows;

Commencing at the south quarter corner of said Section 21 and the point of beginning, thence WEST 1308.21 feet along the section line to the southwest corner of aforesaid SE $\frac{1}{4}$ of the SW $\frac{1}{4}$, thence N0°36'48"E 1972.12 feet along the west line of said SE $\frac{1}{4}$ of the SW $\frac{1}{4}$ and said NE $\frac{1}{4}$ of the SW $\frac{1}{4}$, thence S89°41'03"E 1965.73 feet, thence S0°42'15"W 1961.33 feet to the section line, thence WEST 654.15 feet along said section line to the point of beginning;

That such map is a correct representation of the exterior boundaries of land surveyed and the division thereof;

That I have made such survey, division and map at the direction of Leroy Ostricki and Terry Stormoen;

That I have fully complied with the provisions of Chapter 236 of the Wisconsin Statutes, Section AE 7 of the Wisconsin Administrative Code and the Adams County Subdivision Ordinance in surveying, dividing and mapping the same.

July 1, 1992

Gregory P. Rhinehart

Gregory P. Rhinehart RLS 1478



VOL. 10 PG. 316

Pos 21180611001