

PROJECT # 331780	SCALE: 1 INCH = 300 FEET	FILE #
FIELD BOOK # FILE	DRAWN BY GPR	SHEET # 1/1
PAGES #	CHECKED BY SJS	SIDE # 1/1
SURVEYOR: GREGORY P. RHINEHART MID-STATE ASSOCIATES, INC. P.O. BOX 349 FRIENDSHIP, WI 53934 (608) 339-3808	MSA FRIENDSHIP, WISCONSIN 53934 © 1994 MID-STATE ASSOCIATES	CLIENT: RONALD OSTRICKI " 1656 11TH AVENUE FRIENDSHIP, WI. 53934 608-339-7964

PLAT OF SURVEY

DESCRIPTION: THE NORTH 28 RODS (462.00 FEET) OF THE NORTHWEST QUARTER OF THE SOUTHWEST QUARTER OF SECTION 21, TOWNSHIP 18 NORTH, RANGE 6 EAST, TOWN OF PRESTON, ADAMS COUNTY, WISCONSIN.

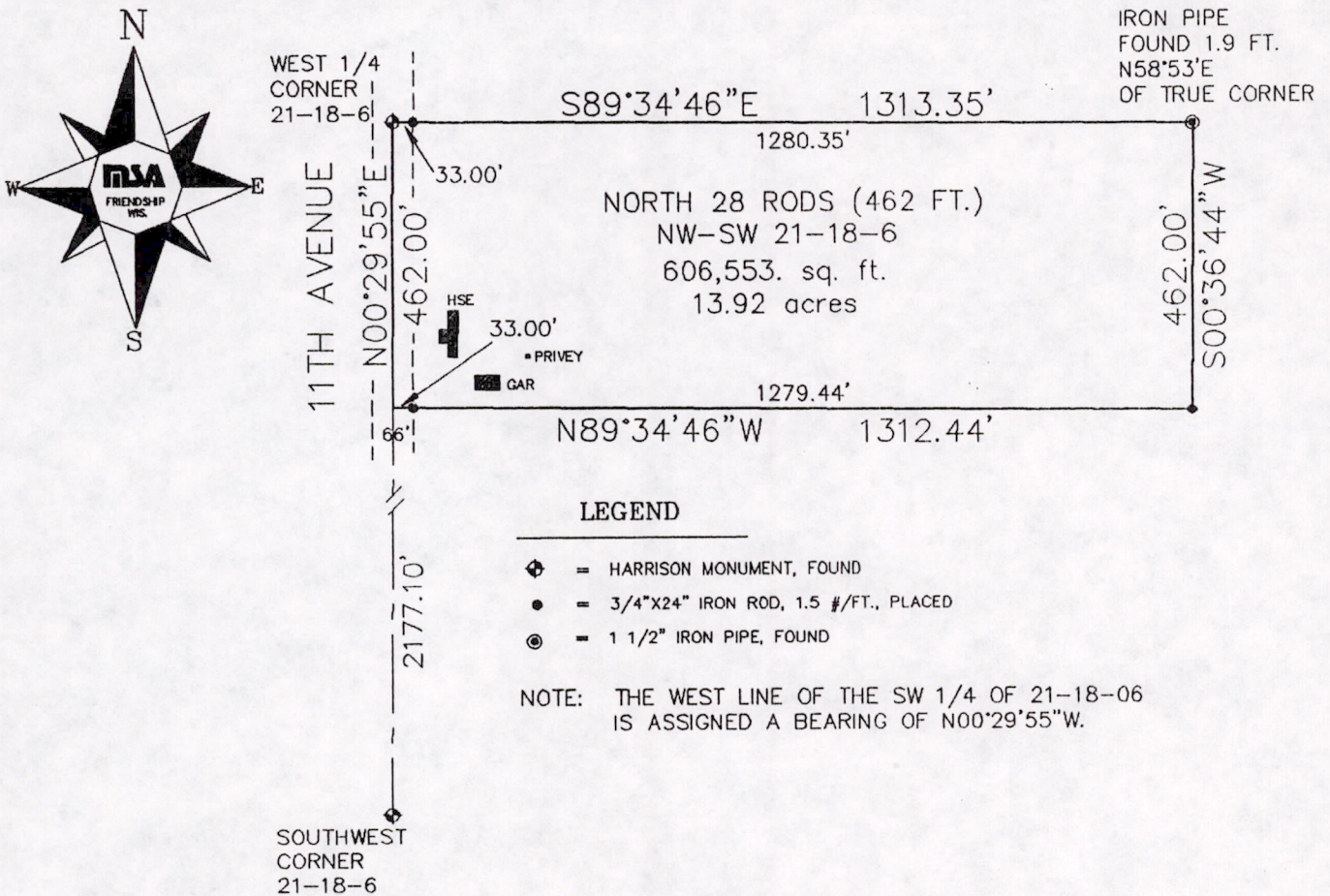

LEGEND

- ⊕ = HARRISON MONUMENT, FOUND
- = 3/4"X24" IRON ROD, 1.5 #/FT., PLACED
- ⊙ = 1 1/2" IRON PIPE, FOUND

NOTE: THE WEST LINE OF THE SW 1/4 OF 21-18-06 IS ASSIGNED A BEARING OF N00°29'55\"W.

GRAPHIC SCALE

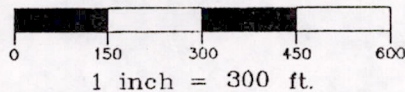

I, GREGORY P. RHINEHART, REGISTERED LAND SURVEYOR, HEREBY CERTIFY TO MY CLIENT(S) THAT I HAVE SURVEYED AND MAPPED THE PROPERTY SHOWN UPON THIS PLAT AND THAT THE WITHIN PLAT IS A TRUE AND CORRECT REPRESENTATION OF THE BOUNDARIES OF THE LAND SURVEYED, TO THE BEST OF MY KNOWLEDGE AND BELIEF.

IF THE SURVEYOR'S SEAL IS NOT RED IN COLOR, THIS MAP IS A COPY AND SHOULD BE ASSUMED TO CONTAIN UNAUTHORIZED ALTERATIONS. THIS CERTIFICATION DOES NOT APPLY TO COPIES.

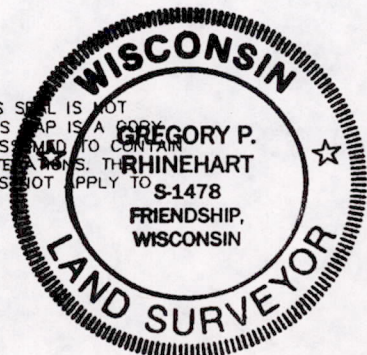

Gregory P. Rhinehart
4/05/94

POS21180631001