

PROJECT NO. 331773

M.S.A. FILE NO.

CLIENT: Robert David Johnson  
STREET: Box 363  
CITY: Adams, Wisconsin 53910

SHEET 1 OF 1  
SIDE 1 OF 1

MID-STATE ASSOCIATES INC. BARABOO, WISCONSIN 53913  
and FRIENDSHIP, WISCONSIN 53934

PLAT OF SURVEY

DESCRIPTION: The northwest quarter of the southwest quarter, less and except the north 792 feet, thereof, being in Section 21, Town 18 North, Range 6 East, Town of Preston, Adams County, Wisconsin. ( as described in Adams County Deeds, Volume 241 page 278 )

W 1/4 CORNER SECTION 21-18-6

SCALE: 1" = 200'

LEGEND

- ⊙ - Harrison Monument, existing
- - 3/4" Iron Rod, existing
- - 3/4" x 24" Iron Rod, 1.50#/ft, set
- ▲ - P.K. Nail, existing
- △ - P.K. Nail, set

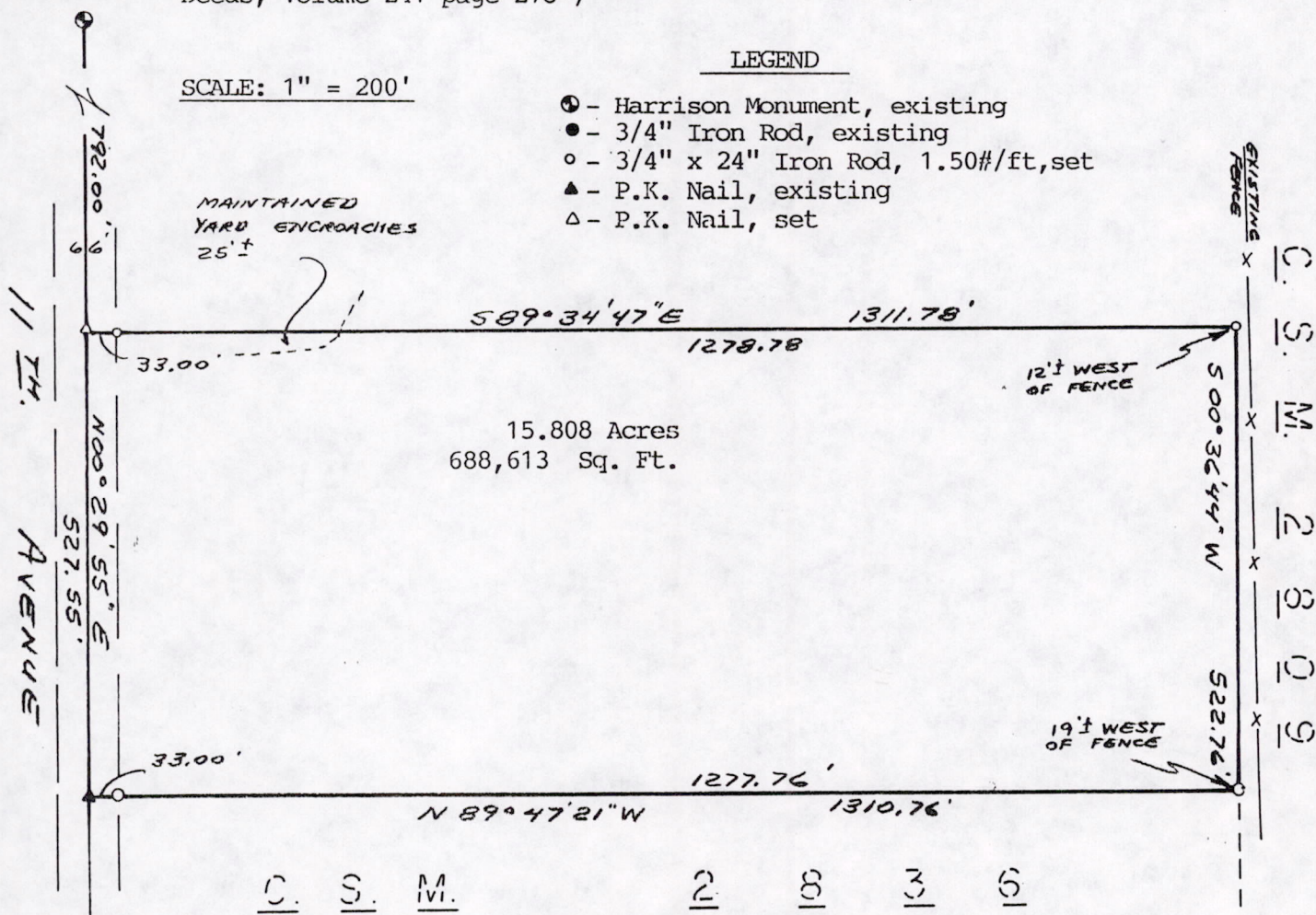

*Gregory P. Rhinehart*  
4/08/94

IF THE SURVEYOR'S SEAL IS NOT RED IN COLOR, THIS MAP IS A COPY AND SHOULD BE ASSUMED TO CONTAIN UNAUTHORIZED ALTERATIONS. THE CERTIFICATION DOES NOT APPLY TO COPIES.

I, GREG RHINEHART, Registered Land Surveyor, hereby certify that I have surveyed and mapped the property shown upon this plat and that the within plat is a true and correct representation of the exterior boundaries of the land surveyed, to the best of my knowledge and belief.