

DESCRIPTION

Part of the Northwest Quarter of the Northeast Quarter, part of the Northeast Quarter of the Northeast Quarter, All of the Southeast Quarter of the Northeast Quarter, and All of the Southwest Quarter of the Northeast Quarter in Section 22, part of the Northwest Quarter of the Northeast Quarter and all of the Township 18 North, Range 6 East, Town of Preston, Adams County, Wisconsin, bounded and described as follows:

Commencing at the East Quarter corner of said Section 22 and being the Point of Beginning. Thence N89°59'22"W along the south line of the Northeast Quarter of said Section 22 a distance of 2632.88 feet to the Center Quarter corner of said Section 22;
 thence N00°39'42"W along the west line of the Northeast Quarter of said Section 22 and also being the east line of Lot 1 of Adams County Certified Survey Map No. 1216 a distance of 2554.06 feet to the south right-of-way line of State Trunk Highway "21";
 thence S89°54'56" along said right-of-way line a distance of 678.90 feet;
 thence S00°05'04"W along said right-of-way line a distance of 50.00 feet;
 thence S89°54'56"E along said right-of-way line a distance of 549.70 feet;
 thence N00°05'04"E along said right-of-way line a distance of 50.00 feet;
 thence S89°54'56"E along said right-of-way line a distance of 1248.00 feet;
 thence S44°54'56"E along said right-of-way line a distance of 217.52 feet;
 thence N00°46'11"W along said right-of-way line a distance of 5.33 feet;
 thence N43°51'04"E along said right-of-way line a distance of 205.45 feet;
 thence N88°51'04"E along said right-of-way line a distance of 1174.85 feet to the east line of the Northwest Quarter of the Northwest Quarter of said Section 23;
 thence S00°45'40"E along the east line of the Northwest Quarter of the Northwest Quarter and the Southwest Quarter of Northwest Quarter said Section 23 a distance of 2553.29 feet to the southeast corner of the Southwest Quarter of the Northwest Quarter;
 thence S89°06'06"W along the south line of the Southwest Quarter of the Northwest Quarter a distance of 1318.76 feet to the Point of Beginning.

Containing 10,027,689 Square Feet (230.204 Acres) and being subject to any and all covenants, restrictions, easements and right of ways of records.
 I have mad such survey and map at the direction of
 SCOTT KOTLOWSKI;

That I have fully complied with the provisions of Section AE 7 of the Wisconsin Administrative Code and the Adams County Land Division Ordinance in surveying, dividing, and mapping the same, to the best of my knowledge and belief.

PART OF THE NORTHWEST QUARTER OF THE NORTHEAST QUARTER, PART OF THE NORTHEAST QUARTER OF THE NORTHEAST QUARTER, ALL OF THE SOUTHWEST QUARTER OF THE NORTHEAST QUARTER, AND ALL OF THE SOUTHWEST QUARTER OF THE NORTHEAST QUARTER IN SECTION 22 AND PART OF THE NORTHWEST QUARTER OF THE NORTHEAST QUARTER AND ALL OF THE SOUTHWEST QUARTER OF THE NORTHWEST QUARTER IN SECTION 23, TOWNSHIP 18 NORTH, RANGE 6 EAST, TOWN OF PRESTON, ADAMS COUNTY, WISCONSIN

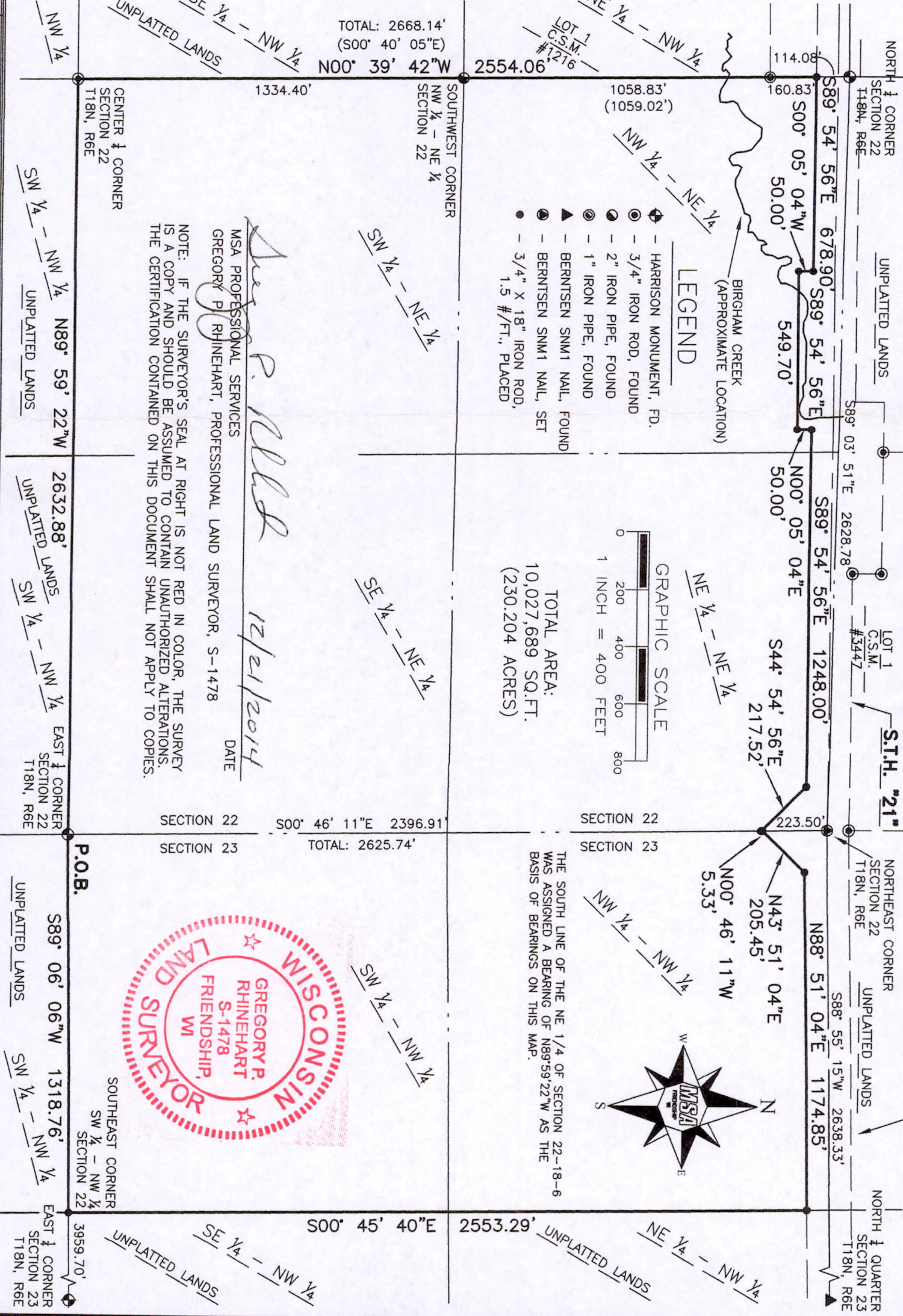

- LEGEND**
- ◆ HARRISON MONUMENT, FD.
 - 3/4" IRON ROD, FOUND
 - 2" IRON PIPE, FOUND
 - 1" IRON PIPE, FOUND
 - ▲ BERTINSEN SMM1 NAIL, FOUND
 - BERTINSEN SMM1 NAIL, SET
 - 3/4" X 18" IRON ROD, 1.5 #/FT., PLACED

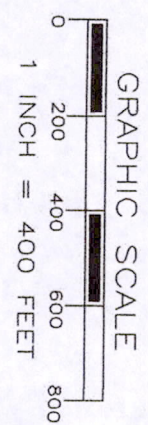

Gregory P. Rhinehart
 MSA PROFESSIONAL SERVICES
 GREGORY P. RHINEHART, PROFESSIONAL LAND SURVEYOR, S-1478
 DATE 12/21/2014

NOTE: IF THE SURVEYOR'S SEAL AT RIGHT IS NOT RED IN COLOR, THE SURVEY IS A COPY AND SHOULD BE ASSUMED TO CONTAIN UNAUTHORIZED ALTERATIONS. THE CERTIFICATION CONTAINED ON THIS DOCUMENT SHALL NOT APPLY TO COPIES.



TRANSPORTATION • MUNICIPAL DEVELOPMENT • ENVIRONMENTAL
 P.O. Box 349 Friendship, WI 53934-0349
 608-339-3808 Fax: 608-339-8078
 © MSA Professional Services, Inc.

Cadd File:	P:1800s/1840s/1849/01849017/cadd/c3d/01849017kotlowski.dwg		
Field Book:	FILE	Drawn by:	EJS
Page No.:	FILE	Checked by:	GPR
Date:	12/21/14	Scale:	1" = 400'

PREPARED FOR:
 SCOTT KOTLOWSKI
 1820 EDGEWOOD AVE
 FRIENDSHIP, WI 53934

Project No. 01849017
 Sheet 1 of 1

Bo 22 1806 11001