

A PART OF THE SE¹/₄ OF THE SW¹/₄ OF SECTION 22,
T18N, R6E, IN THE TOWN OF PRESTON, ADAMS
COUNTY, WISCONSIN.

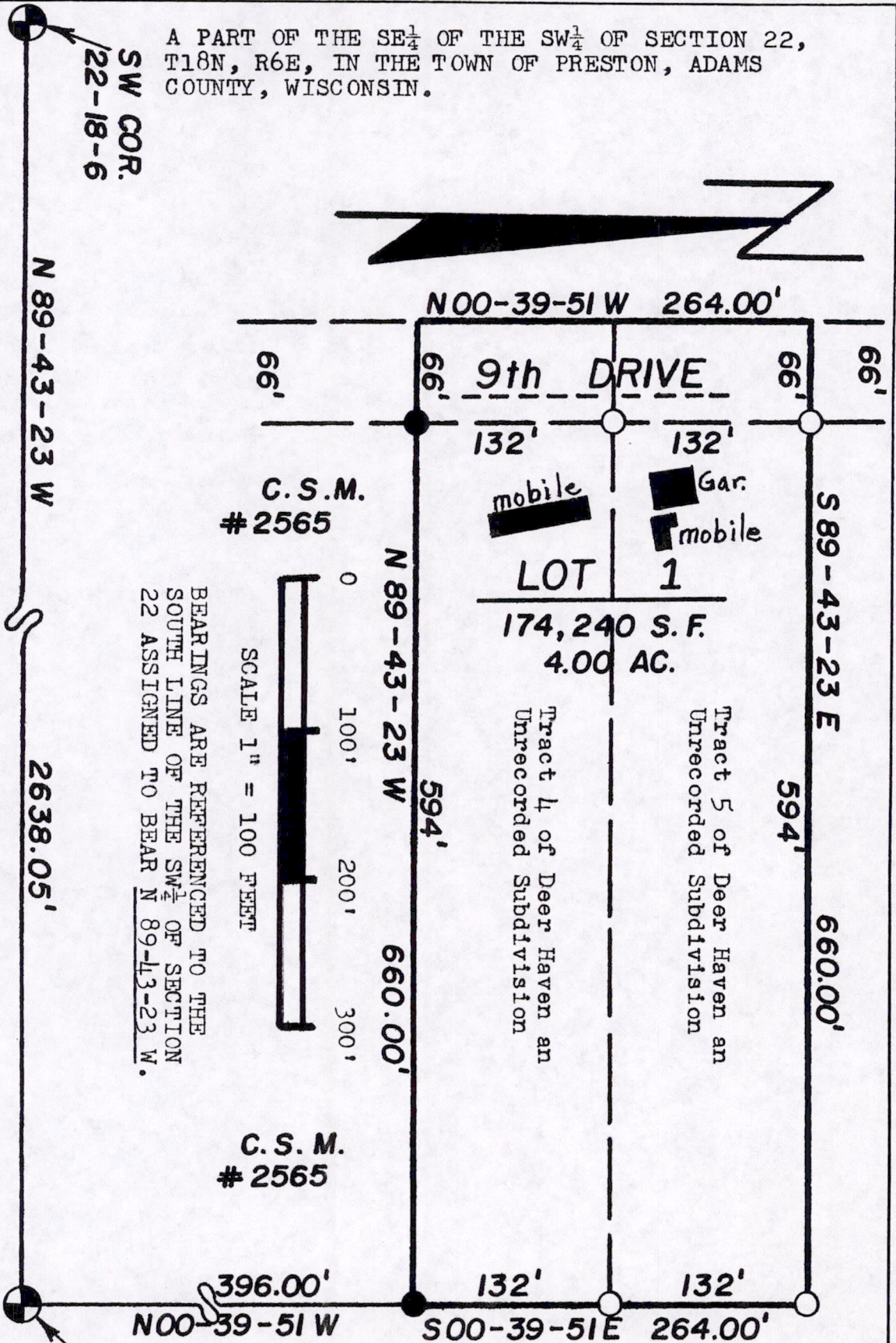

BEARINGS ARE REFERENCED TO THE
SOUTH LINE OF THE SW¹/₄ OF SECTION
22 ASSIGNED TO BEAR N 89-43-23 W.

C.S.M.
#2565

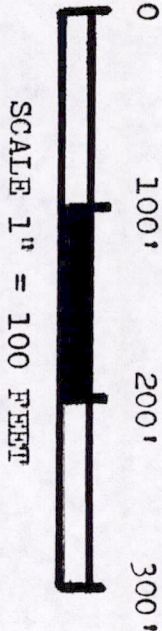

C.S.M.
#2565

LEGEND

- Harrison marker found in place
- 3/4" iron rod found in place
- 1" x 24" (WT 1.68#/L.F.) iron pipe set

Lot 1 of this Certified Survey Map
is an existing parcel of land.



Pos 22480631002

ADAMS

COUNTY CERTIFIED SURVEY MAP #

A PART OF THE SE $\frac{1}{4}$ OF THE SW $\frac{1}{4}$ OF SECTION 22, T18N, R6E, IN THE TOWN OF PRESTON, ADAMS COUNTY, WISCONSIN.

SURVEYOR'S CERTIFICATE

I, James J. Carroll, a Registered Land Surveyor S-606, of Mauston, Wisconsin, hereby certify:

That in compliance with the provisions of Chapter 236.34 of the Wisconsin Statutes and the subdivision regulations of the County of Adams, and under the direction of RALPH SLATER, owner of said land, I did survey and map a part of the SE $\frac{1}{4}$ of the SW $\frac{1}{4}$ of Section 22, T18N, R6E, in the Town of Preston, Adams County, Wisconsin.

That such map correctly represents the exterior boundaries and the subdivision of the land surveyed and mapped to the best of my knowledge and belief.

LOT 1 DESCRIPTION

A part of the SE $\frac{1}{4}$ of the SW $\frac{1}{4}$ of Section 22, T18N, R6E, in the Town of Preston, Adams County, Wisconsin, to-wit:

Commencing at the S $\frac{1}{4}$ corner of said Section 22; thence along the east line of the said forty bearing N 00-39-51 W, 396.00 feet, to the point of beginning.

Thence along a line bearing N 89-43-23 W, 660.00 feet; thence bearing N 00-39-51 W, 264.00 feet; thence bearing S 89-43-23 E, 660.00 feet, to a point in the east line of the said forty; thence along the east line thereof bearing S 00-39-51 E, 264.00 feet, to the point of beginning, containing 174,240 SQ. FT. in area or 4.00 acres.

This described land is subject to the highway easement for the town road known as 9th Drive being the west 66 feet thereof.

James J. Carroll
REGISTERED LAND SURVEYOR S-606
JAMES J. CARROLL MAY 25, 1992

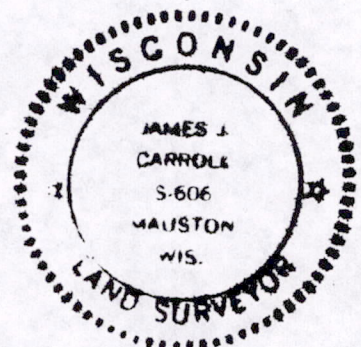

Pos 22180631002