

N1/2 OF THE SW1/4 SECT. 26 AS SHOWN ON ADAMS COUNTY CERTIFIED SURVEY MAP – VOLUME 1, PAGE 13
SECTION 26, TOWNSHIP 18 NORTH, RANGE 6 EAST, TOWN OF PRESTON, ADAMS COUNTY, WISCONSIN

WEST QUARTER COR.
SECTION 26

RECORDED AS WEST 2637.87'
N 89°16'04" E 2639.35'

2606.35'

N1/2 OF THE SW1/4 SECT. 26

ADAMS COUNTY CERTIFIED SURVEY MAP – VOLUME 1, PAGE 13

3489840 Sq. Feet
80.12 Acres

LESS R/W
3446348 Sq. Feet
79.12 Acres

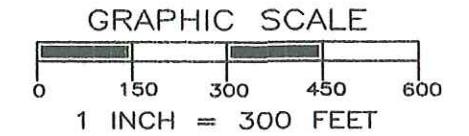

9TH AVENUE
RECORDED AS S 01°03' E 13217.78'
N 01°46'08" W 1317.90'
RECORDED AS S 01°03' E 13217.78'

S 01°57'26" E 1325.06'
RECORDED AS N 01°21' W 1324.50'
RECORDED AS N 01°21' W 1324.50'

2601.06'
S 89°25'16" W 2643.83'
RECORDED AS S89°51'30"E 2641.41'

RECORDED AS S89°43'E 2648.50'
2648.35' – SW CORNER TO 2" IRON PIPE

2571.52'
N 89°34'31" E 2571.52'

76.83'
S 01°57'26" E 1325.06'
S 89°24'33" W 2611.41'

SOUTH QUARTER COR.
SECTION 26
PER CSM V1, P13
2" IRON PIPE, FD

SOUTHWEST COR.
SECTION 26

SOUTH QUARTER COR.
SECTION 26

SOUTHEAST COR.
SECTION 26



LEGEND

- ◆ - HARRISON MONUMENT, FOUND
- ◆ - 1-1/4" IRON ROD, FOUND
- ⊙ - 3/4" IRON ROD, FOUND
- ⊙ - 1" IRON PIPE, FOUND
- - 1-1/4" X 18" IRON ROD
3.65 #/FT., PLACED
- - 3/4" X 18" IRON ROD,
1.5 #/FT., PLACED

THE WEST LINE OF THE SW 1/4 OF SECTION 26-18-6E
WAS ASSIGNED A BEARING OF N01°46'08"W AS THE
BASIS OF BEARINGS ON THIS MAP.

MSA PROFESSIONAL SERVICES
GREGORY P. RHINEHART, PROFESSIONAL LAND SURVEYOR, S-1478
NOTE: IF THE SURVEYOR'S SEAL IS NOT RED IN COLOR, THE SURVEY
IS A COPY AND SHOULD BE ASSUMED TO CONTAIN UNAUTHORIZED ALTERATIONS.
THE CERTIFICATION CONTAINED ON THIS DOCUMENT SHALL NOT APPLY TO COPIES.

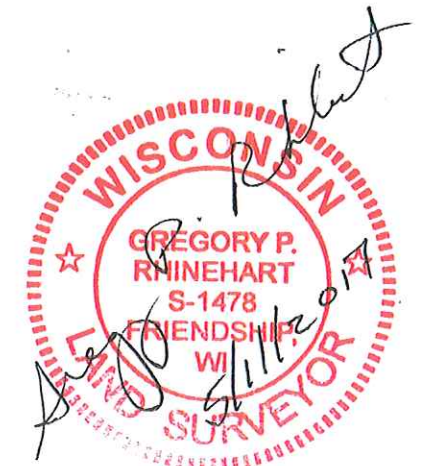

TRANSPORTATION • MUNICIPAL
DEVELOPMENT • ENVIRONMENTAL
P.O. Box 349 Friendship, WI 53934-0349
608-339-3808 Fax: 608-339-8078
© MSA Professional Services, Inc.

Cadd File: R1792000.DWG

Field Book: FILE	Drawn by: GPR	Date: 5/5/2017
Page No.: FILE	Checked by: EJS	Scale: 1" = 300'

PLAT OF SURVEY

:PREPARED FOR: JENKS FAMILY, LLC
8235 NORTHWESTERN AVE.
RACINE, WI 53406

Project No.
R1792000
Sheet
1 of 1

P0526180631001